

APPENDIX

J

FLOOD RISK PRECINCT MAPS

DRAFT - FOR PUBLIC EXHIBITION



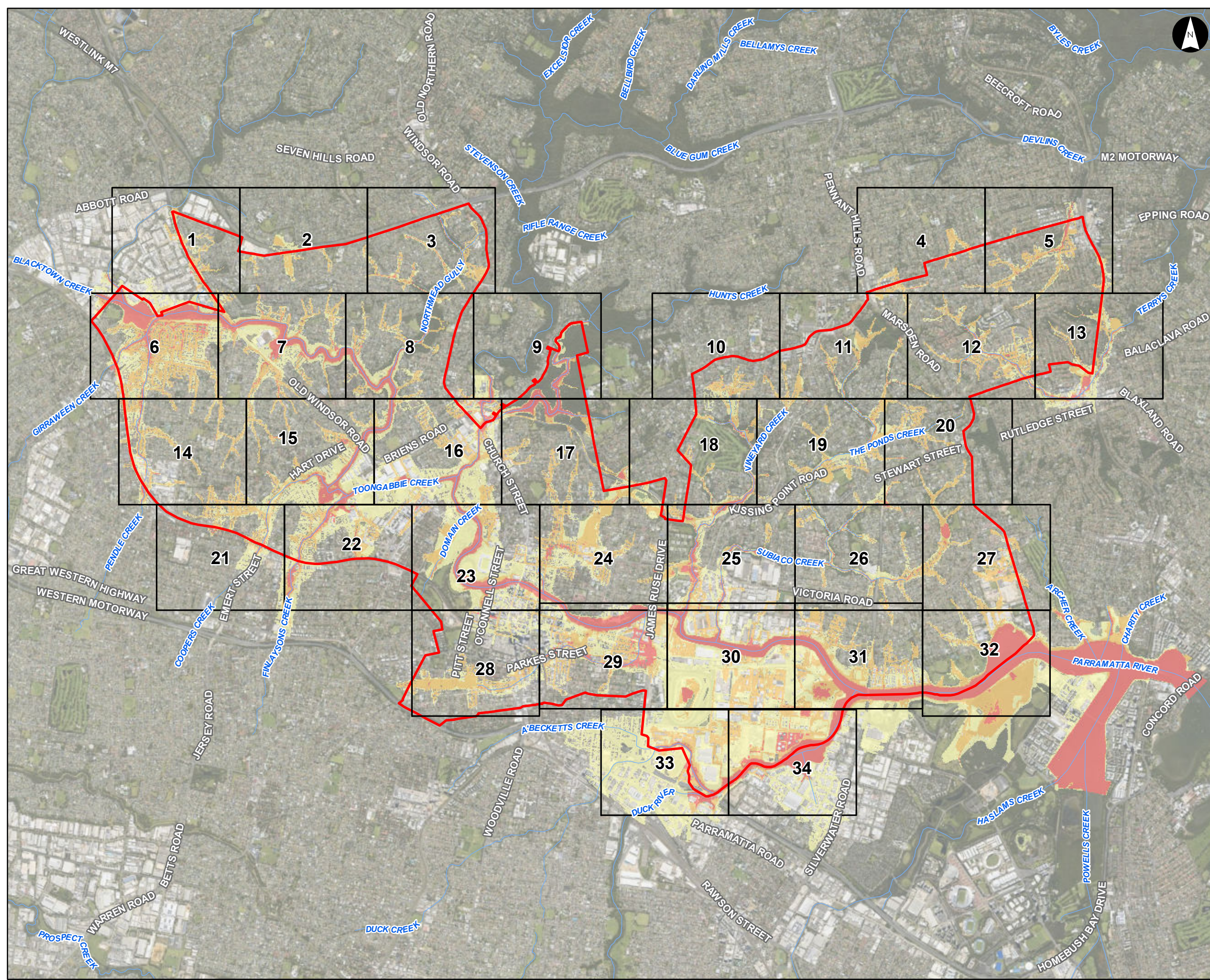

## Risk Precinct Maps Overview and Figure Index Sheet

Parramatta River Flood Study  
Project Code: 59916074  
Drawn By: AS, Checked By: MM  
Map: 59916074-GS-030-OverviewFRP.mxd  
Rev: 06  
Date: 2023-05-29

- Legend**
- Study Area
  - Watercourse
  - Map Grid
- Flood Risk Precincts**
- Low
  - Medium
  - High

Figure J1.1

- Notes:
- Coordinate System: GDA 1994 MGA Zone 56
- References:
- Base data supplied by NSW SS and Esri
  - Aerial imagery supplied by MetroMap

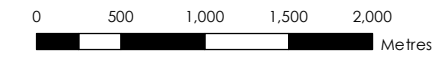

Scale at A3 1:45,000

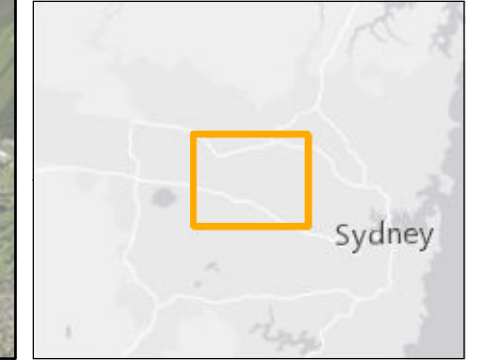

This document has been prepared based on information provided by others as cited in the data sources. Stantec has not verified the accuracy and/or completeness of this information and shall not be responsible for any errors or omissions which may be incorporated herein as a result. Stantec assumes no responsibility for data supplied in electronic format, and the recipient accepts full responsibility for verifying the accuracy and completeness of the data.





Risk Precinct Maps

Parramatta River Flood Study

Project Code: 59916074  
 Drawn By: AS, Checked By: MM  
 Map: 59916074-GS-027-FloodRiskPrecincts5k.mxd  
 Rev: 06  
 Date: 2023-05-30

Legend

- Study Area
  - Watercourse
  - Cadastre
  - Building Footprint
  - Tuflow Model Extent
- Flood Risk Precincts**
- Low
  - Medium
  - High

Figure J2.1

Notes:  
 1. Coordinate System: GDA 1994 MGA Zone 56

References:  
 1. Base data supplied by NSW SS and Esri  
 2. Aerial imagery supplied by MetroMap  
 3. Cadastre (2015) supplied by PCC

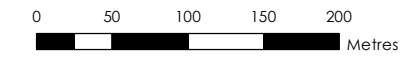

Scale at A3 1:5,000

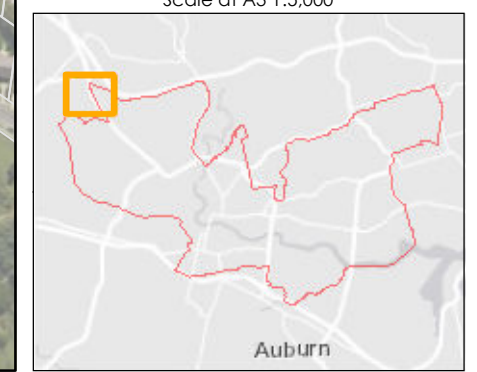





## Risk Precinct Maps

Parramatta River Flood Study

Project Code: 59916074  
Drawn By: AS, Checked By: MM  
Map: 59916074-GS-027-  
FloodRiskPrecincts5k.mxd  
Rev: 06  
Date: 2023-05-30

### Legend









-  Study Area
-  Watercourse
-  Cadastre
-  Building Footprint
-  Tuflow Model Extent
- Flood Risk Precincts**
-  Low
-  Medium
-  High

Figure J2.2

Notes:  
1. Coordinate System: GDA 1994 MGA Zone 56

References:  
1. Base data supplied by NSW SS and Esri  
2. Aerial imagery supplied by MetroMap  
3. Cadastre (2015) supplied by PCC

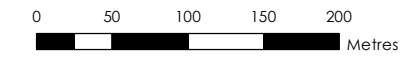

Scale at A3 1:5,000







## Risk Precinct Maps

Parramatta River Flood Study

Project Code: 59916074  
Drawn By: AS, Checked By: MM  
Map: 59916074-GS-027-FloodRiskPrecincts5k.mxd  
Rev: 06  
Date: 2023-05-30

### Legend

- Study Area
- Watercourse
- Cadastre
- Building Footprint
- Tuflow Model Extent

### Flood Risk Precincts

- Low
- Medium
- High

Figure J2.3

Notes:  
1. Coordinate System: GDA 1994 MGA Zone 56

References:  
1. Base data supplied by NSW SS and Esri  
2. Aerial imagery supplied by MetroMap  
3. Cadastre (2015) supplied by PCC

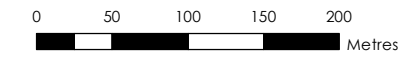

Scale at A3 1:5,000





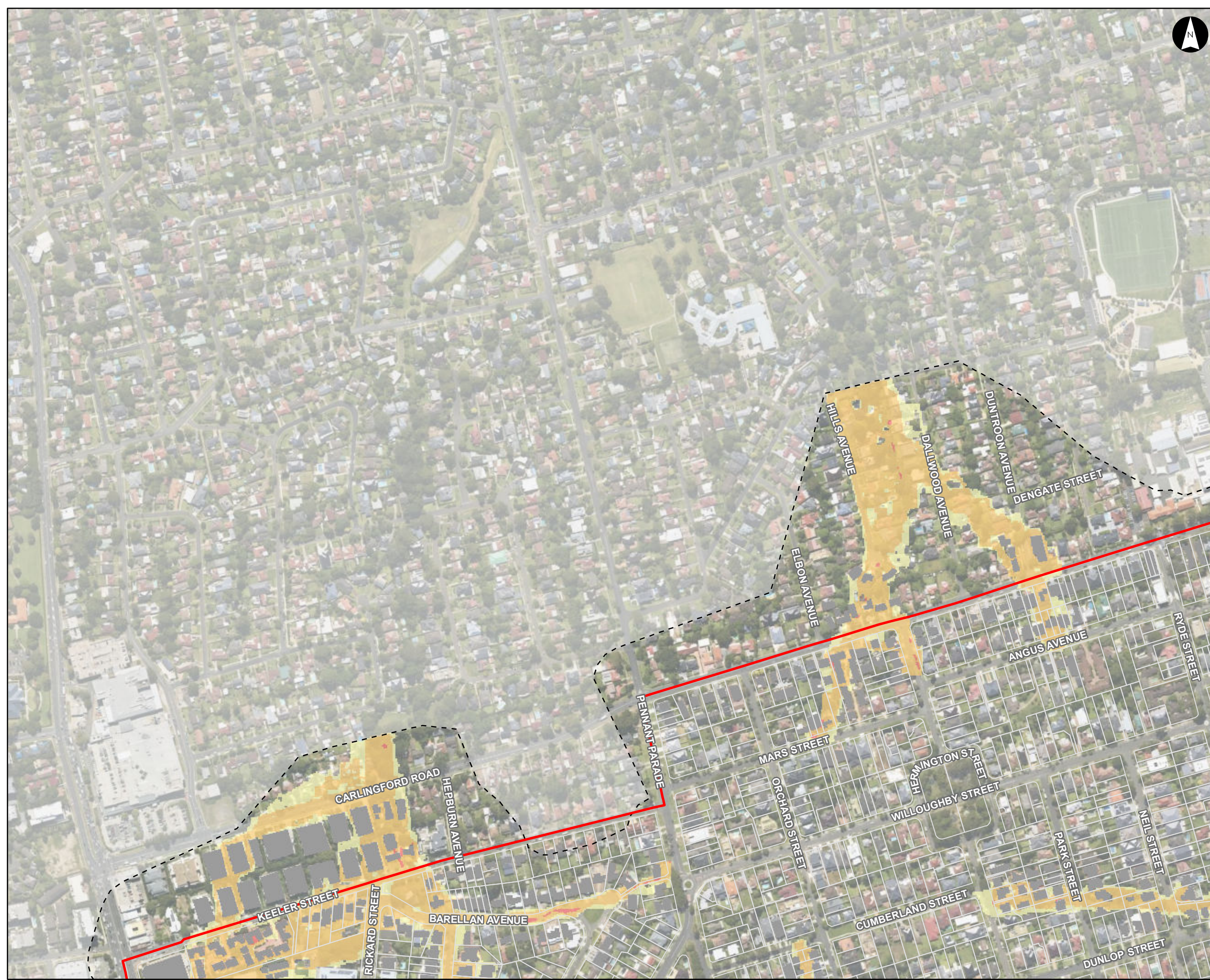

## Risk Precinct Maps

Parramatta River Flood Study

Project Code: 59916074  
Drawn By: AS, Checked By: MM  
Map: 59916074-GS-027-  
FloodRiskPrecincts5k.mxd  
Rev: 06  
Date: 2023-05-30

### Legend

- Study Area
- Watercourse
- Cadastre
- Building Footprint
- Tuflow Model Extent

### Flood Risk Precincts

- Low
- Medium
- High

Figure J2.4

Notes:  
1. Coordinate System: GDA 1994 MGA Zone 56

References:  
1. Base data supplied by NSW SS and Esri  
2. Aerial imagery supplied by MetroMap  
3. Cadastre (2015) supplied by PCC

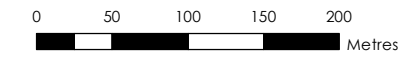

Scale at A3 1:5,000

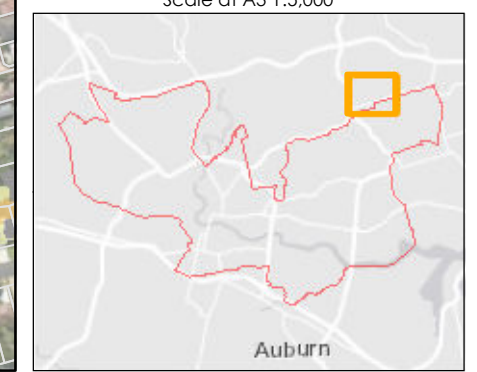

This document has been prepared based on information provided by others as cited in the data sources. Stantec has not verified the accuracy and/or completeness of this information and shall not be responsible for any errors or omissions which may be incorporated herein as a result. Stantec assumes no responsibility for data supplied in electronic format, and the recipient accepts full responsibility for verifying the accuracy and completeness of the data.









## Risk Precinct Maps

Parramatta River Flood Study

Project Code: 59916074  
Drawn By: AS, Checked By: MM  
Map: 59916074-GS-027-  
FloodRiskPrecincts5k.mxd  
Rev: 06  
Date: 2023-05-30

### Legend

-  Study Area
-  Watercourse
-  Cadastre
-  Building Footprint
-  Tuflow Model Extent

### Flood Risk Precincts

-  Low
-  Medium
-  High

Figure J2.5

Notes:  
1. Coordinate System: GDA 1994 MGA Zone 56

References:  
1. Base data supplied by NSW SS and Esri  
2. Aerial imagery supplied by MetroMap  
3. Cadastre (2015) supplied by PCC

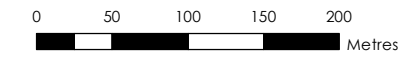

Scale at A3 1:5,000



This document has been prepared based on information provided by others as cited in the data sources. Stantec has not verified the accuracy and/or completeness of this information and shall not be responsible for any errors or omissions which may be incorporated herein as a result. Stantec assumes no responsibility for data supplied in electronic format, and the recipient accepts full responsibility for verifying the accuracy and completeness of the data.



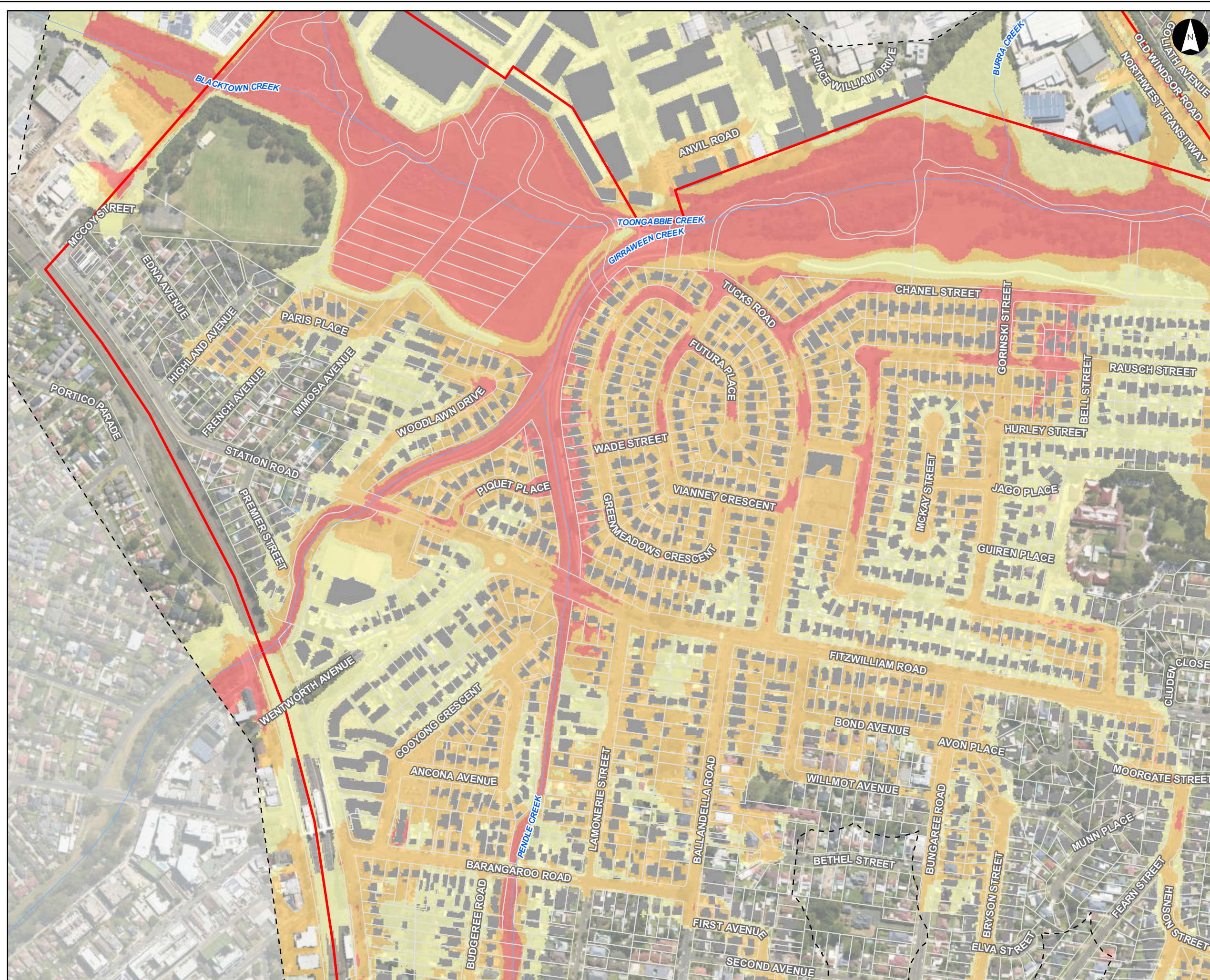

Risk Precinct Maps

Parramatta River Flood Study

Project Code: 59916074  
 Drawn By: AS, Checked By: MM  
 Map: 59916074-GS-027-FloodRiskPrecincts5k.mxd  
 Rev: 06  
 Date: 2023-05-30

Legend

- Study Area
- Watercourse
- Cadastre
- Building Footprint
- Tuflow Model Extent

Flood Risk Precincts

- Low
- Medium
- High

Figure J2.6

Notes:  
 1. Coordinate System: GDA 1994 MGA Zone 56

References:  
 1. Base data supplied by NSW SS and Esri  
 2. Aerial imagery supplied by MetroMap  
 3. Cadastre (2015) supplied by PCC

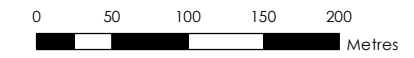

Scale at A3 1:5,000

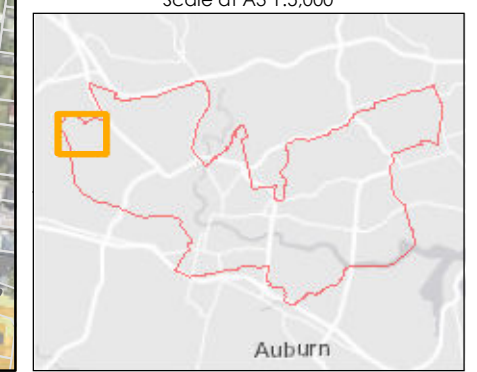



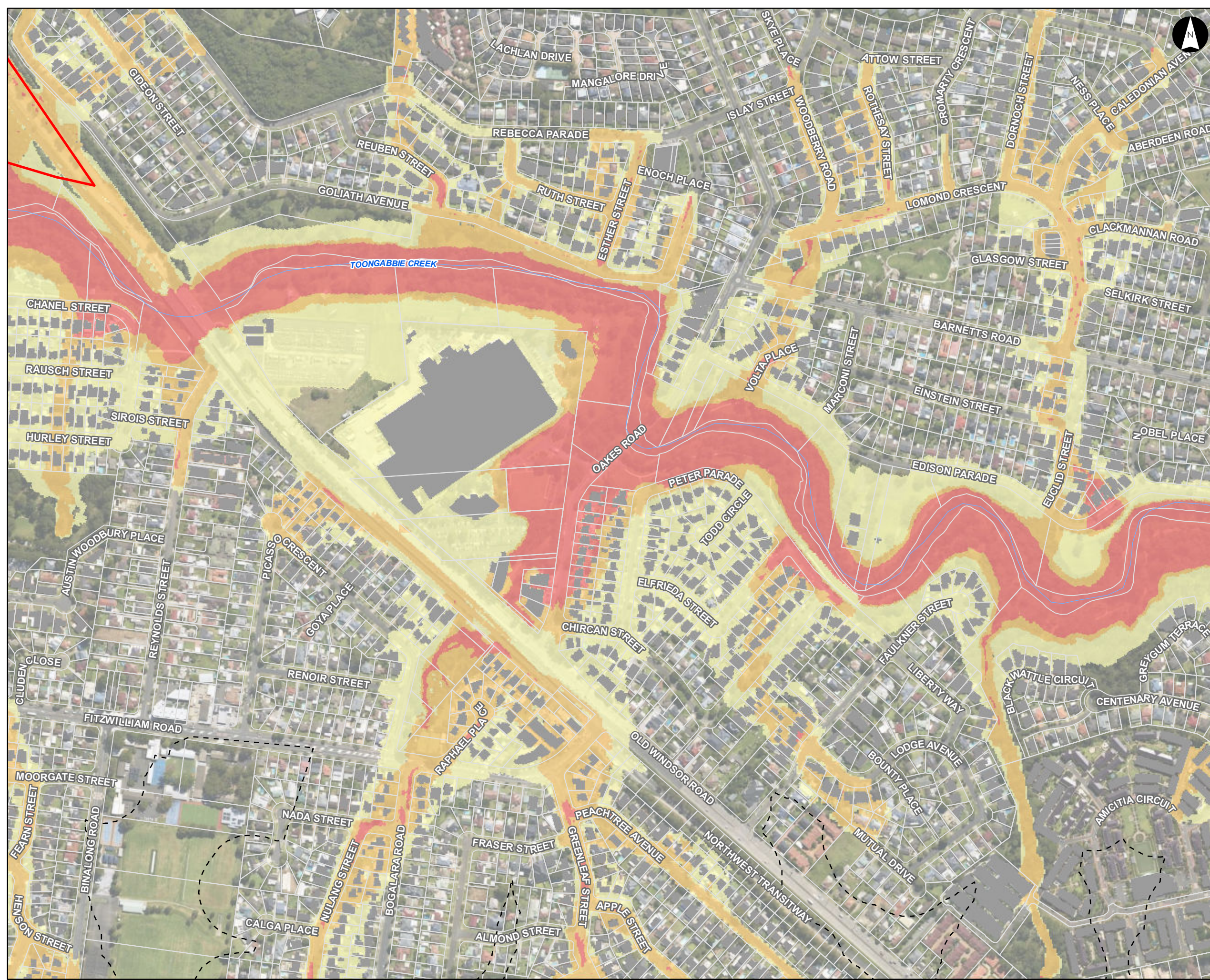

## Risk Precinct Maps

Parramatta River Flood Study

Project Code: 59916074  
Drawn By: AS, Checked By: MM  
Map: 59916074-GS-027-FloodRiskPrecincts5k.mxd  
Rev: 06  
Date: 2023-05-30

### Legend

- Study Area
- Watercourse
- Cadastre
- Building Footprint
- Tuflow Model Extent

### Flood Risk Precincts

- Low
- Medium
- High

Figure J2.7

Notes:  
1. Coordinate System: GDA 1994 MGA Zone 56

References:  
1. Base data supplied by NSW SS and Esri  
2. Aerial imagery supplied by MetroMap  
3. Cadastre (2015) supplied by PCC

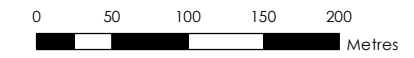

Scale at A3 1:5,000

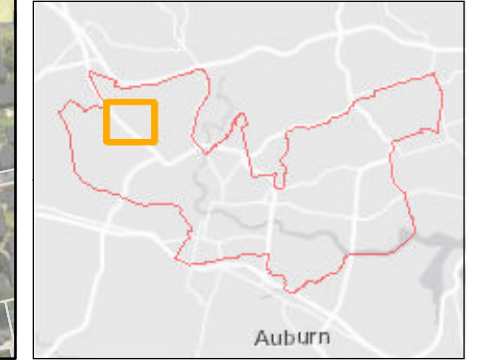

This document has been prepared based on information provided by others as cited in the data sources. Stantec has not verified the accuracy and/or completeness of this information and shall not be responsible for any errors or omissions which may be incorporated herein as a result. Stantec assumes no responsibility for data supplied in electronic format, and the recipient accepts full responsibility for verifying the accuracy and completeness of the data.







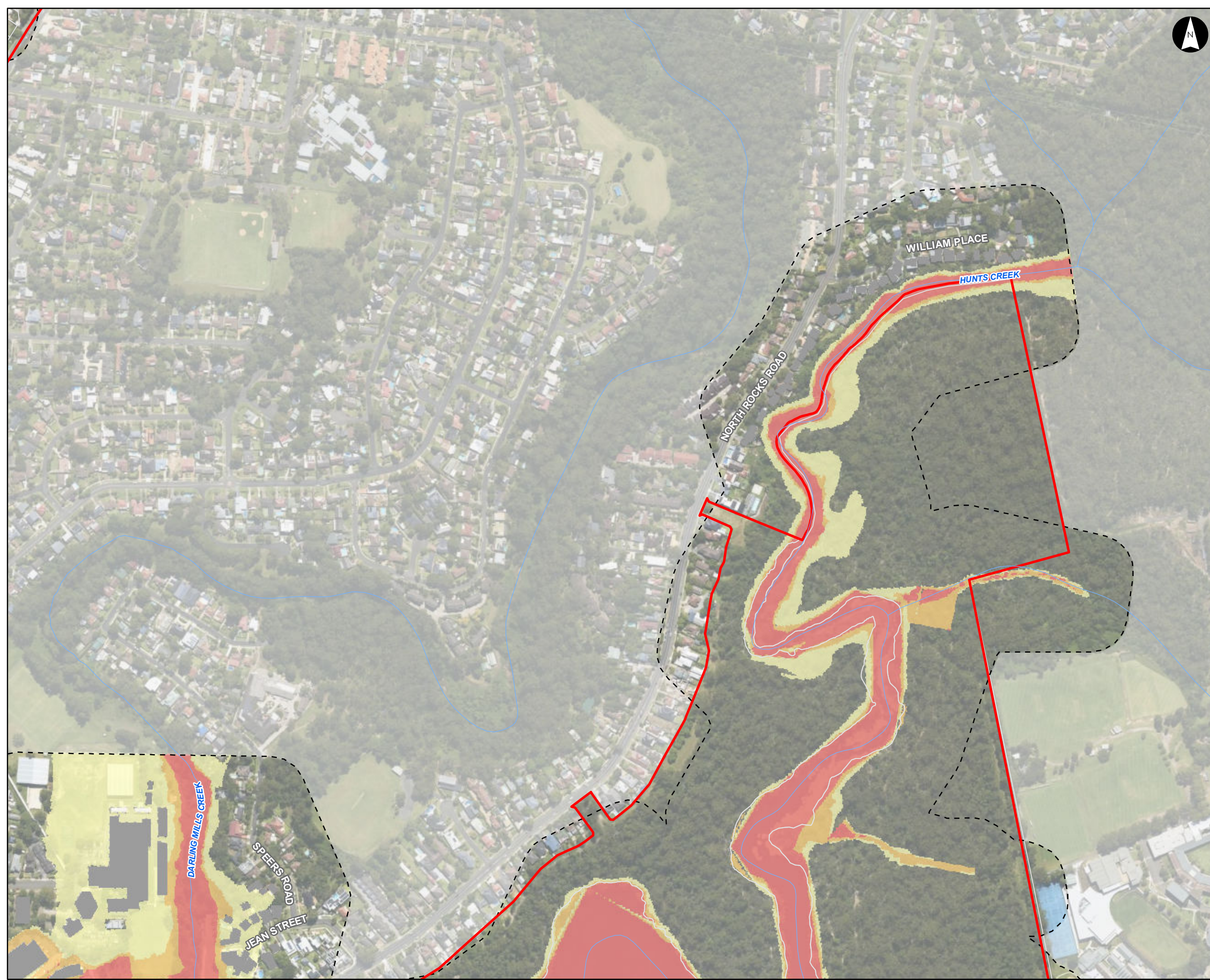





## Risk Precinct Maps

Parramatta River Flood Study

Project Code: 59916074  
Drawn By: AS, Checked By: MM  
Map: 59916074-GS-027-  
FloodRiskPrecincts5k.mxd  
Rev: 06  
Date: 2023-05-30

### Legend

-  Study Area
-  Watercourse
-  Cadastre
-  Building Footprint
-  Tuflow Model Extent

### Flood Risk Precincts



-  Low
-  Medium
-  High

Figure J2.9

Notes:  
1. Coordinate System: GDA 1994 MGA Zone 56

References:  
1. Base data supplied by NSW SS and Esri  
2. Aerial imagery supplied by MetroMap  
3. Cadastre (2015) supplied by PCC

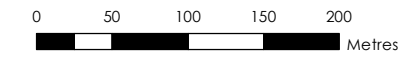

Scale at A3 1:5,000

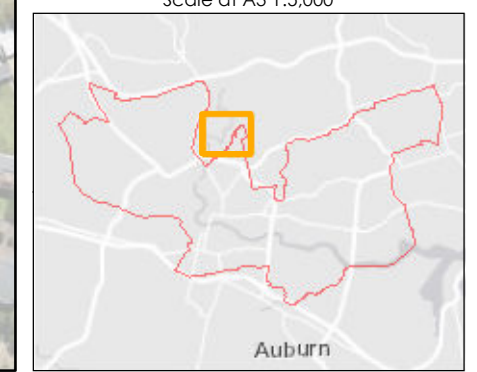





## Risk Precinct Maps

Parramatta River Flood Study

Project Code: 59916074  
Drawn By: AS, Checked By: MM  
Map: 59916074-GS-027-  
FloodRiskPrecincts5k.mxd  
Rev: 06  
Date: 2023-05-30

### Legend









-  Study Area
-  Watercourse
-  Cadastre
-  Building Footprint
-  Tuflow Model Extent
- Flood Risk Precincts**
-  Low
-  Medium
-  High

Figure J2.10

Notes:  
1. Coordinate System: GDA 1994 MGA Zone 56

References:  
1. Base data supplied by NSW SS and Esri  
2. Aerial imagery supplied by MetroMap  
3. Cadastre (2015) supplied by PCC

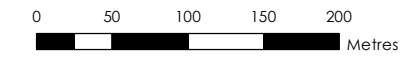

Scale at A3 1:5,000

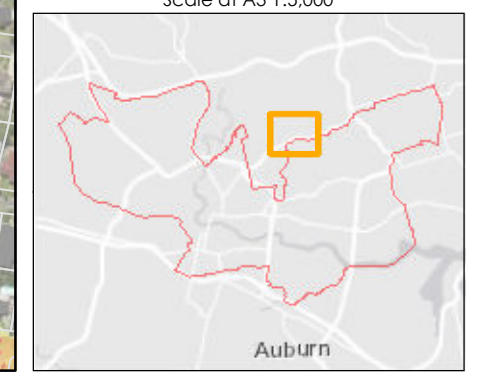

This document has been prepared based on information provided by others as cited in the data sources. Stantec has not verified the accuracy and/or completeness of this information and shall not be responsible for any errors or omissions which may be incorporated herein as a result. Stantec assumes no responsibility for data supplied in electronic format, and the recipient accepts full responsibility for verifying the accuracy and completeness of the data.



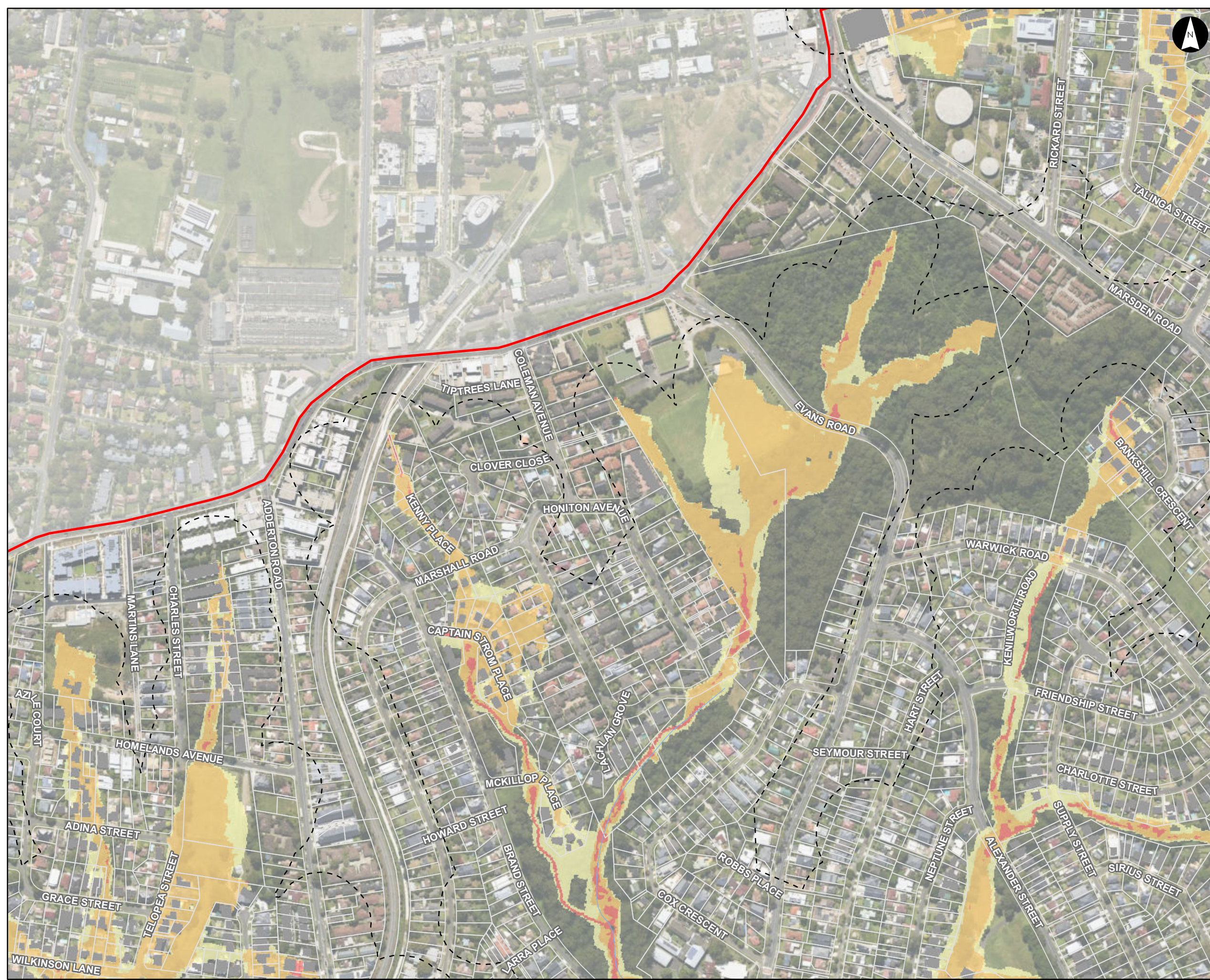

Risk Precinct Maps

Parramatta River Flood Study

Project Code: 59916074  
 Drawn By: AS, Checked By: MM  
 Map: 59916074-GS-027-  
 FloodRiskPrecincts5k.mxd  
 Rev: 06  
 Date: 2023-05-30

Legend

- Study Area
- Watercourse
- Cadastre
- Building Footprint
- Tuflow Model Extent

Flood Risk Precincts

- Low
- Medium
- High

Figure J2.11

Notes:  
 1. Coordinate System: GDA 1994 MGA Zone 56

References:  
 1. Base data supplied by NSW SS and Esri  
 2. Aerial imagery supplied by MetroMap  
 3. Cadastre (2015) supplied by PCC

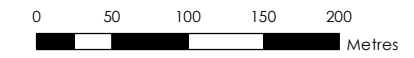

Scale at A3 1:5,000

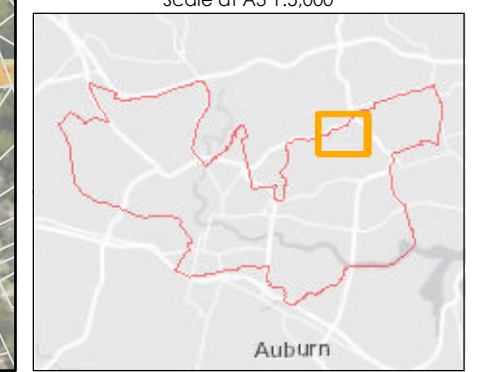

This document has been prepared based on information provided by others as cited in the data sources. Stantec has not verified the accuracy and/or completeness of this information and shall not be responsible for any errors or omissions which may be incorporated herein as a result. Stantec assumes no responsibility for data supplied in electronic format, and the recipient accepts full responsibility for verifying the accuracy and completeness of the data.





Risk Precinct Maps

Parramatta River Flood Study

Project Code: 59916074  
 Drawn By: AS, Checked By: MM  
 Map: 59916074-GS-027-FloodRiskPrecincts5k.mxd  
 Rev: 06  
 Date: 2023-05-30

Legend

- Study Area
  - Watercourse
  - Cadastre
  - Building Footprint
  - Tuflow Model Extent
- Flood Risk Precincts**
- Low
  - Medium
  - High

Figure J2.12

Notes:  
 1. Coordinate System: GDA 1994 MGA Zone 56

References:  
 1. Base data supplied by NSW SS and Esri  
 2. Aerial imagery supplied by MetroMap  
 3. Cadastre (2015) supplied by PCC

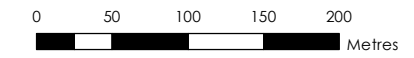

Scale at A3 1:5,000

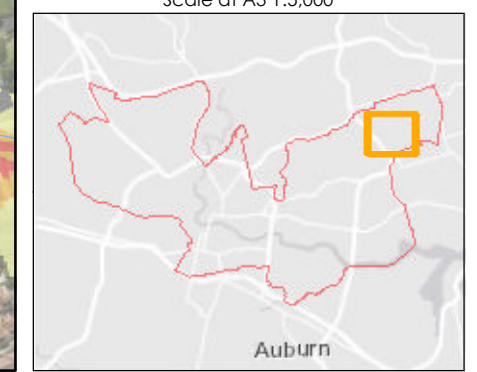

This document has been prepared based on information provided by others as cited in the data sources. Stantec has not verified the accuracy and/or completeness of this information and shall not be responsible for any errors or omissions which may be incorporated herein as a result. Stantec assumes no responsibility for data supplied in electronic format, and the recipient accepts full responsibility for verifying the accuracy and completeness of the data.



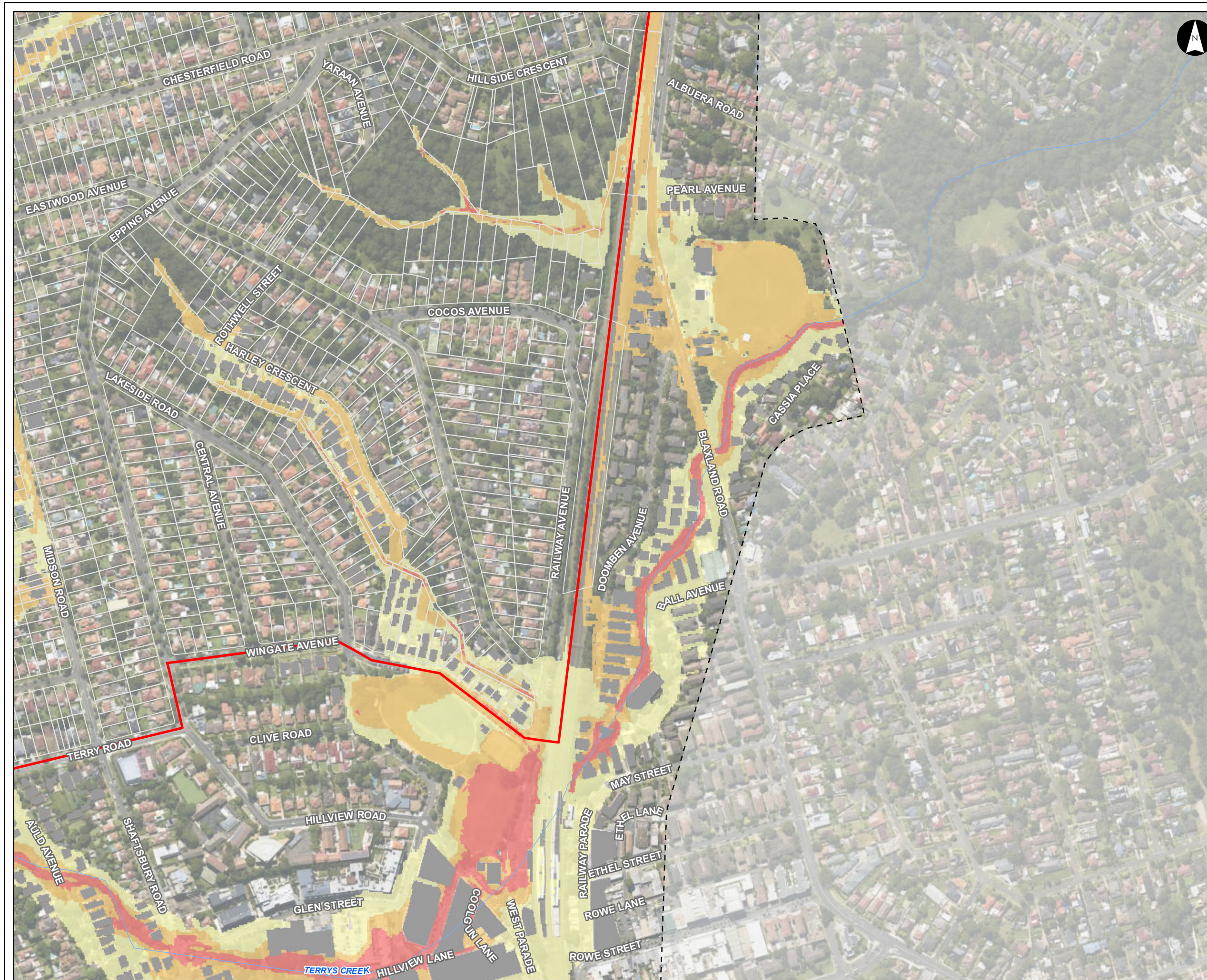

Risk Precinct Maps

Parramatta River Flood Study

Project Code: 59916074  
 Drawn By: AS, Checked By: MM  
 Map: 59916074-GS-027-FloodRiskPrecincts5k.mxd  
 Rev: 06  
 Date: 2023-05-30

Legend

- Study Area
  - Watercourse
  - Cadastre
  - Building Footprint
  - Tuflow Model Extent
- Flood Risk Precincts**
- Low
  - Medium
  - High

Figure J2.13

Notes:  
 1. Coordinate System: GDA 1994 MGA Zone 56

References:  
 1. Base data supplied by NSW SS and Esri  
 2. Aerial imagery supplied by MetroMap  
 3. Cadastre (2015) supplied by PCC

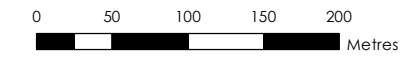

Scale at A3 1:5,000

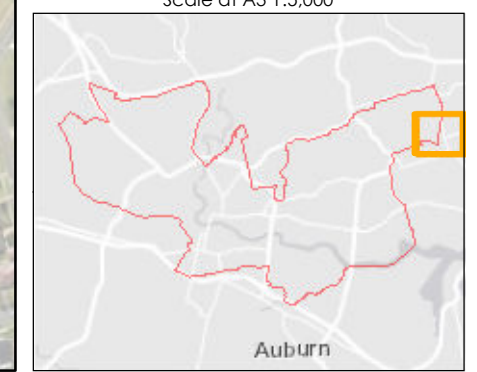

This document has been prepared based on information provided by others as cited in the data sources. Stantec has not verified the accuracy and/or completeness of this information and shall not be responsible for any errors or omissions which may be incorporated herein as a result. Stantec assumes no responsibility for data supplied in electronic format, and the recipient accepts full responsibility for verifying the accuracy and completeness of the data.





## Risk Precinct Maps

Parramatta River Flood Study

Project Code: 59916074  
Drawn By: AS, Checked By: MM  
Map: 59916074-GS-027-  
FloodRiskPrecincts5k.mxd  
Rev: 06  
Date: 2023-05-30

### Legend

- Study Area
- Watercourse
- Cadastre
- Building Footprint
- Tuflow Model Extent

### Flood Risk Precincts

- Low
- Medium
- High

Figure J2.14

Notes:  
1. Coordinate System: GDA 1994 MGA Zone 56

References:  
1. Base data supplied by NSW SS and Esri  
2. Aerial imagery supplied by MetroMap  
3. Cadastre (2015) supplied by PCC

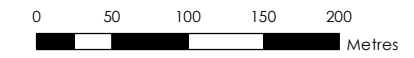

Scale at A3 1:5,000

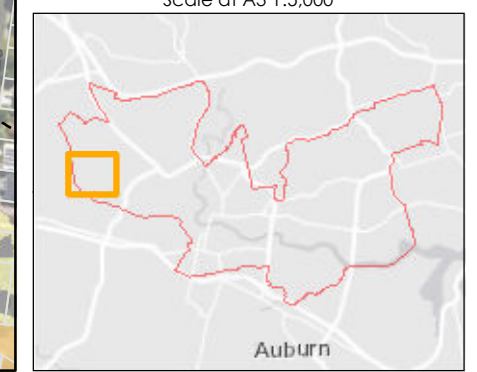



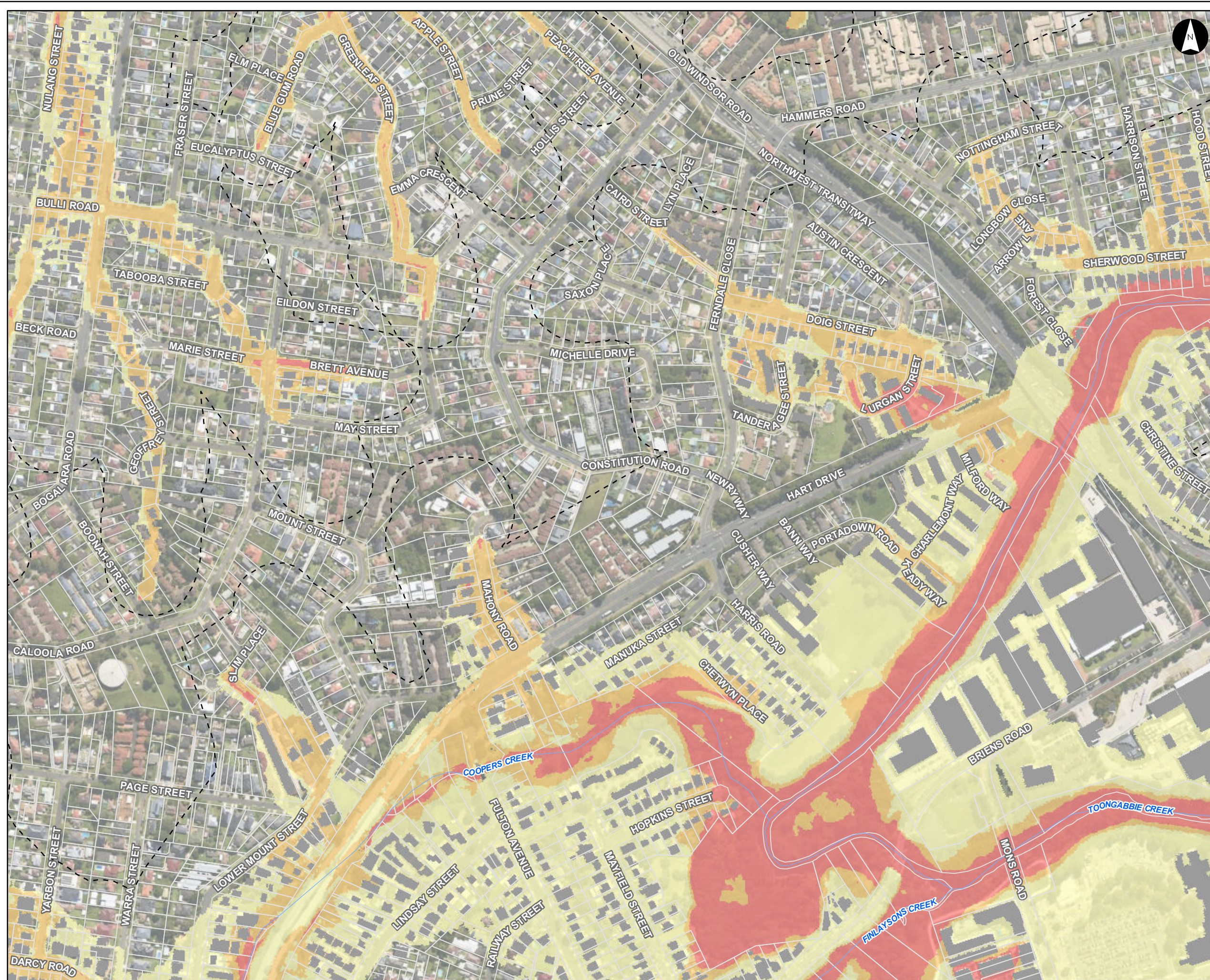

## Risk Precinct Maps

Parramatta River Flood Study

Project Code: 59916074  
Drawn By: AS, Checked By: MM  
Map: 59916074-GS-027-  
FloodRiskPrecincts5k.mxd  
Rev: 06  
Date: 2023-05-30

### Legend









-  Study Area
-  Watercourse
-  Cadastre
-  Building Footprint
-  Tuflow Model Extent
- Flood Risk Precincts**
-  Low
-  Medium
-  High

Figure J2.15

Notes:  
1. Coordinate System: GDA 1994 MGA Zone 56

References:  
1. Base data supplied by NSW SS and Esri  
2. Aerial imagery supplied by MetroMap  
3. Cadastre (2015) supplied by PCC

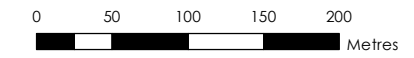

Scale at A3 1:5,000



This document has been prepared based on information provided by others as cited in the data sources. Stantec has not verified the accuracy and/or completeness of this information and shall not be responsible for any errors or omissions which may be incorporated herein as a result. Stantec assumes no responsibility for data supplied in electronic format, and the recipient accepts full responsibility for verifying the accuracy and completeness of the data.



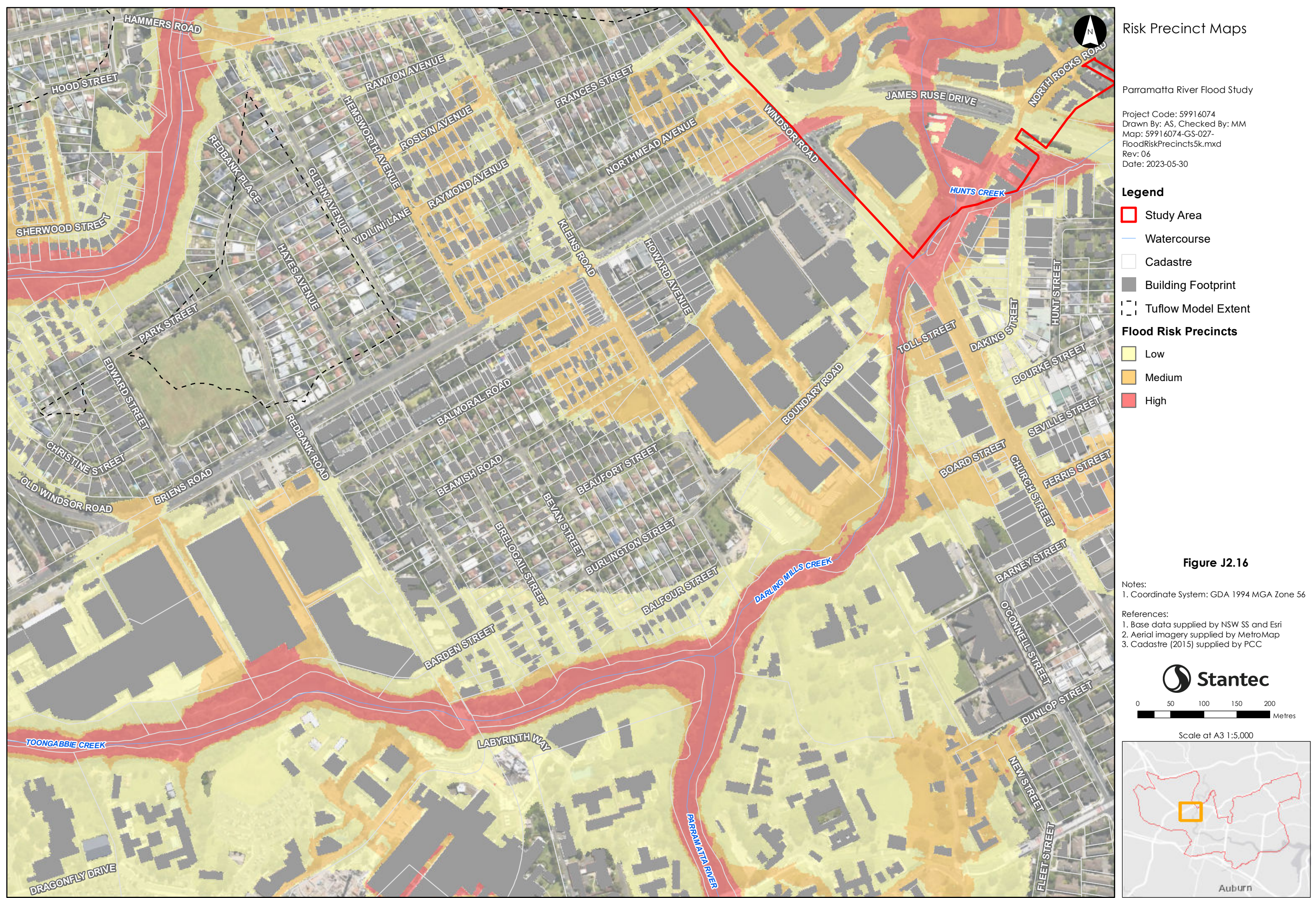

### Risk Precinct Maps

Parramatta River Flood Study

Project Code: 59916074  
Drawn By: AS, Checked By: MM  
Map: 59916074-GS-027-  
FloodRiskPrecincts5k.mxd  
Rev: 06  
Date: 2023-05-30

### Legend

- Study Area
- Watercourse
- Cadastre
- Building Footprint
- Tuflow Model Extent
- Flood Risk Precincts**
  - Low
  - Medium
  - High

Figure J2.16

Notes:  
1. Coordinate System: GDA 1994 MGA Zone 56

References:  
1. Base data supplied by NSW SS and Esri  
2. Aerial imagery supplied by MetroMap  
3. Cadastre (2015) supplied by PCC

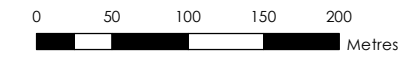

Scale at A3 1:5,000

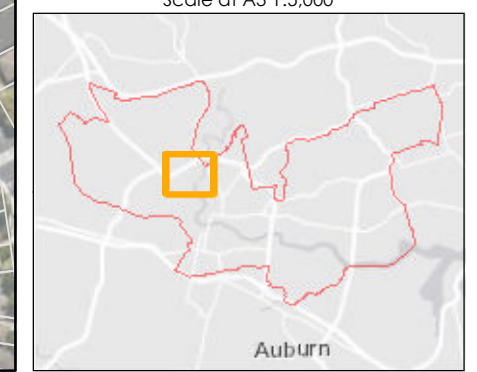

This document has been prepared based on information provided by others as cited in the data sources. Stantec has not verified the accuracy and/or completeness of this information and shall not be responsible for any errors or omissions which may be incorporated herein as a result. Stantec assumes no responsibility for data supplied in electronic format, and the recipient accepts full responsibility for verifying the accuracy and completeness of the data.





## Risk Precinct Maps

Parramatta River Flood Study

Project Code: 59916074  
Drawn By: AS, Checked By: MM  
Map: 59916074-GS-027-  
FloodRiskPrecincts5k.mxd  
Rev: 06  
Date: 2023-05-30

### Legend









-  Study Area
-  Watercourse
-  Cadastre
-  Building Footprint
-  Tuflow Model Extent
- Flood Risk Precincts**
-  Low
-  Medium
-  High

Figure J2.17

Notes:  
1. Coordinate System: GDA 1994 MGA Zone 56

References:  
1. Base data supplied by NSW SS and Esri  
2. Aerial imagery supplied by MetroMap  
3. Cadastre (2015) supplied by PCC

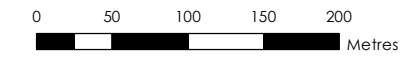

Scale at A3 1:5,000



This document has been prepared based on information provided by others as cited in the data sources. Stantec has not verified the accuracy and/or completeness of this information and shall not be responsible for any errors or omissions which may be incorporated herein as a result. Stantec assumes no responsibility for data supplied in electronic format, and the recipient accepts full responsibility for verifying the accuracy and completeness of the data.





## Risk Precinct Maps

Parramatta River Flood Study

Project Code: 59916074  
Drawn By: AS, Checked By: MM  
Map: 59916074-GS-027-  
FloodRiskPrecincts5k.mxd  
Rev: 06  
Date: 2023-05-30

### Legend









-  Study Area
-  Watercourse
-  Cadastre
-  Building Footprint
-  Tuflow Model Extent
- Flood Risk Precincts**
-  Low
-  Medium
-  High

Figure J2.18

Notes:  
1. Coordinate System: GDA 1994 MGA Zone 56

References:  
1. Base data supplied by NSW SS and Esri  
2. Aerial imagery supplied by MetroMap  
3. Cadastre (2015) supplied by PCC

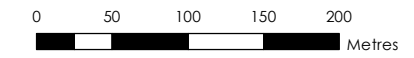

Scale at A3 1:5,000

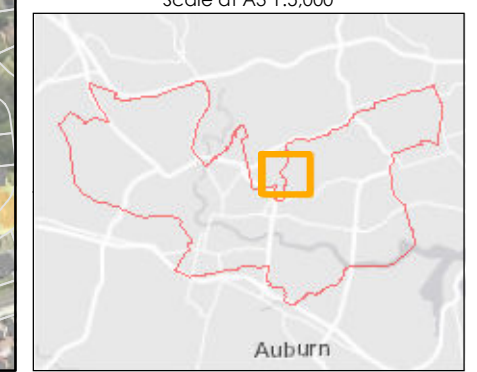

This document has been prepared based on information provided by others as cited in the data sources. Stantec has not verified the accuracy and/or completeness of this information and shall not be responsible for any errors or omissions which may be incorporated herein as a result. Stantec assumes no responsibility for data supplied in electronic format, and the recipient accepts full responsibility for verifying the accuracy and completeness of the data.





## Risk Precinct Maps

Parramatta River Flood Study

Project Code: 59916074  
 Drawn By: AS, Checked By: MM  
 Map: 59916074-GS-027-FloodRiskPrecincts5k.mxd  
 Rev: 06  
 Date: 2023-05-30

### Legend

- Study Area
  - Watercourse
  - Cadastre
  - Building Footprint
  - Tuflow Model Extent
- ### Flood Risk Precincts
- Low
  - Medium
  - High

**Figure J2.19**

- Notes:
1. Coordinate System: GDA 1994 MGA Zone 56
- References:
1. Base data supplied by NSW SS and Esri
  2. Aerial imagery supplied by MetroMap
  3. Cadastre (2015) supplied by PCC

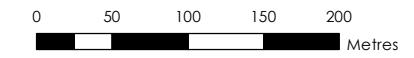

Scale at A3 1:5,000

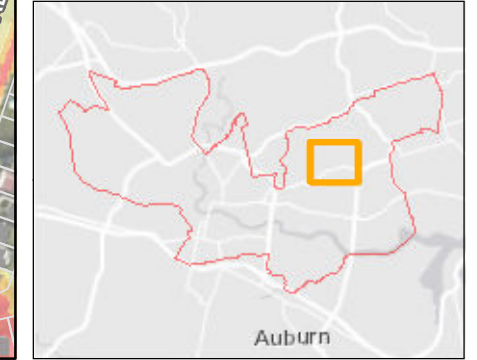





## Risk Precinct Maps

Parramatta River Flood Study

Project Code: 59916074  
Drawn By: AS, Checked By: MM  
Map: 59916074-GS-027-  
FloodRiskPrecincts5k.mxd  
Rev: 06  
Date: 2023-05-30

### Legend









-  Study Area
-  Watercourse
-  Cadastre
-  Building Footprint
-  Tuflow Model Extent
- Flood Risk Precincts**
  -  Low
  -  Medium
  -  High

Figure J2.20

Notes:  
1. Coordinate System: GDA 1994 MGA Zone 56

References:  
1. Base data supplied by NSW SS and Esri  
2. Aerial imagery supplied by MetroMap  
3. Cadastre (2015) supplied by PCC

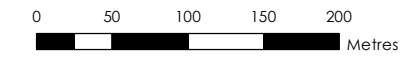

Scale at A3 1:5,000

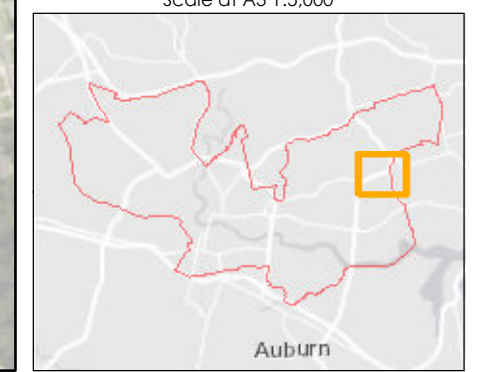

This document has been prepared based on information provided by others as cited in the data sources. Stantec has not verified the accuracy and/or completeness of this information and shall not be responsible for any errors or omissions which may be incorporated herein as a result. Stantec assumes no responsibility for data supplied in electronic format, and the recipient accepts full responsibility for verifying the accuracy and completeness of the data.





Risk Precinct Maps

Parramatta River Flood Study

Project Code: 59916074  
 Drawn By: AS, Checked By: MM  
 Map: 59916074-GS-027-  
 FloodRiskPrecincts5k.mxd  
 Rev: 06  
 Date: 2023-05-30

Legend

- Study Area
  - Watercourse
  - Cadastre
  - Building Footprint
  - Tuflow Model Extent
- Flood Risk Precincts**
- Low
  - Medium
  - High

Figure J2.21

Notes:  
 1. Coordinate System: GDA 1994 MGA Zone 56

References:  
 1. Base data supplied by NSW SS and Esri  
 2. Aerial imagery supplied by MetroMap  
 3. Cadastre (2015) supplied by PCC

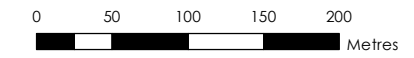

Scale at A3 1:5,000

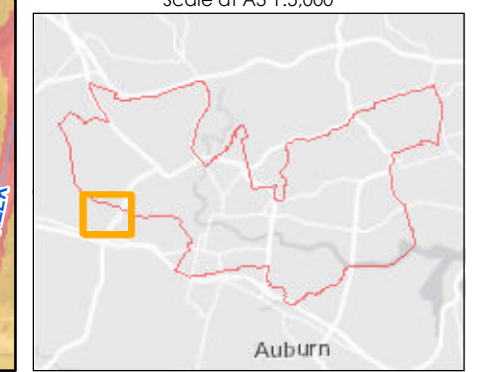

This document has been prepared based on information provided by others as cited in the data sources. Stantec has not verified the accuracy and/or completeness of this information and shall not be responsible for any errors or omissions which may be incorporated herein as a result. Stantec assumes no responsibility for data supplied in electronic format, and the recipient accepts full responsibility for verifying the accuracy and completeness of the data.



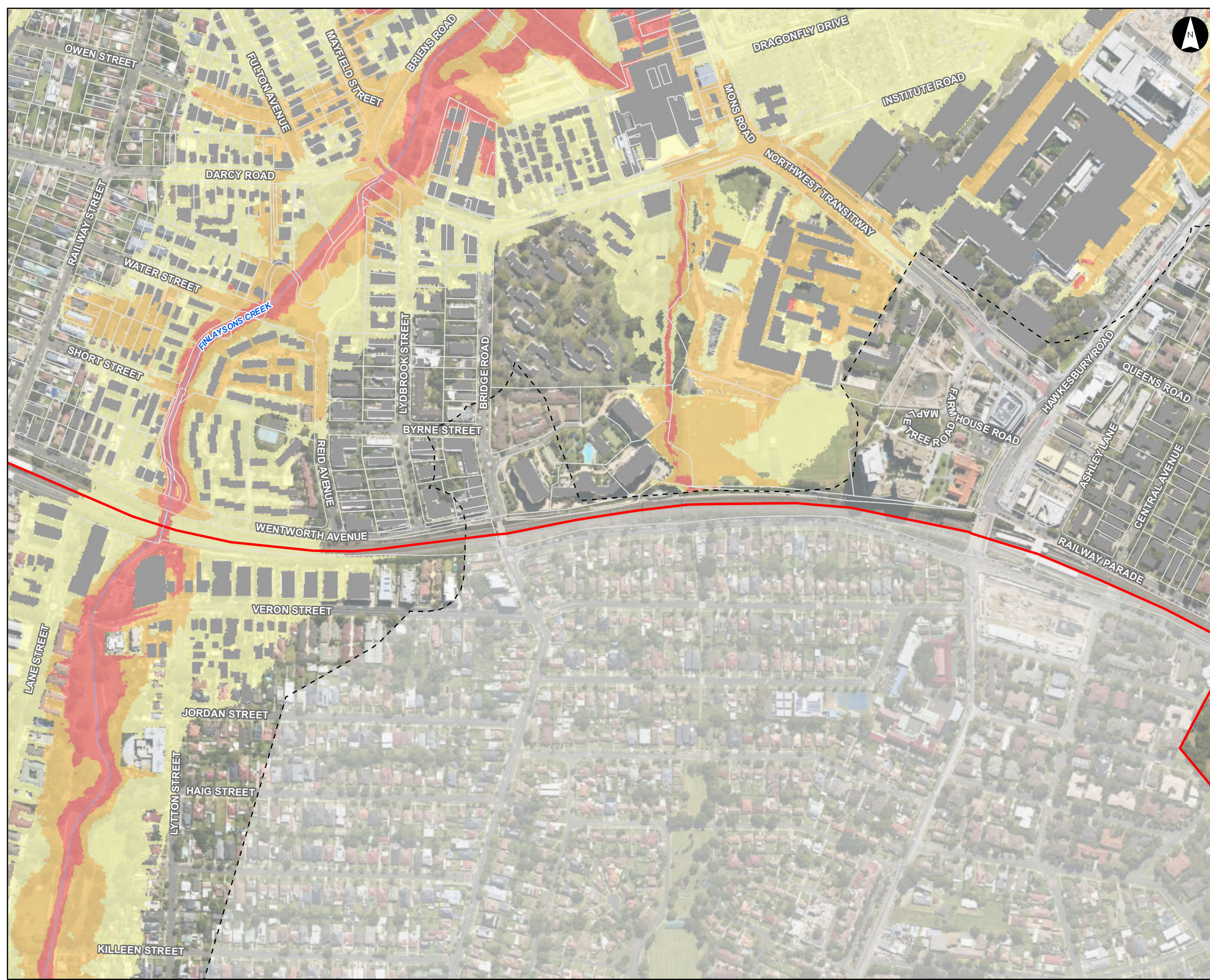

Risk Precinct Maps

Parramatta River Flood Study

Project Code: 59916074  
 Drawn By: AS, Checked By: MM  
 Map: 59916074-GS-027-FloodRiskPrecincts5k.mxd  
 Rev: 06  
 Date: 2023-05-30

Legend

- Study Area
- Watercourse
- Cadastre
- Building Footprint
- Tuflow Model Extent

Flood Risk Precincts

- Low
- Medium
- High

Figure J2.22

Notes:  
 1. Coordinate System: GDA 1994 MGA Zone 56

References:  
 1. Base data supplied by NSW SS and Esri  
 2. Aerial imagery supplied by MetroMap  
 3. Cadastre (2015) supplied by PCC

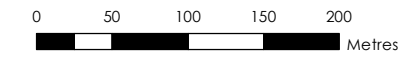

Scale at A3 1:5,000

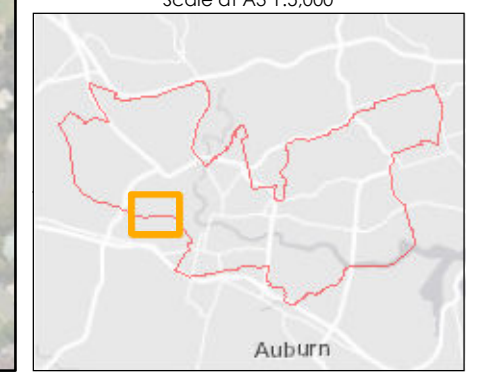

This document has been prepared based on information provided by others as cited in the data sources. Stantec has not verified the accuracy and/or completeness of this information and shall not be responsible for any errors or omissions which may be incorporated herein as a result. Stantec assumes no responsibility for data supplied in electronic format, and the recipient accepts full responsibility for verifying the accuracy and completeness of the data.



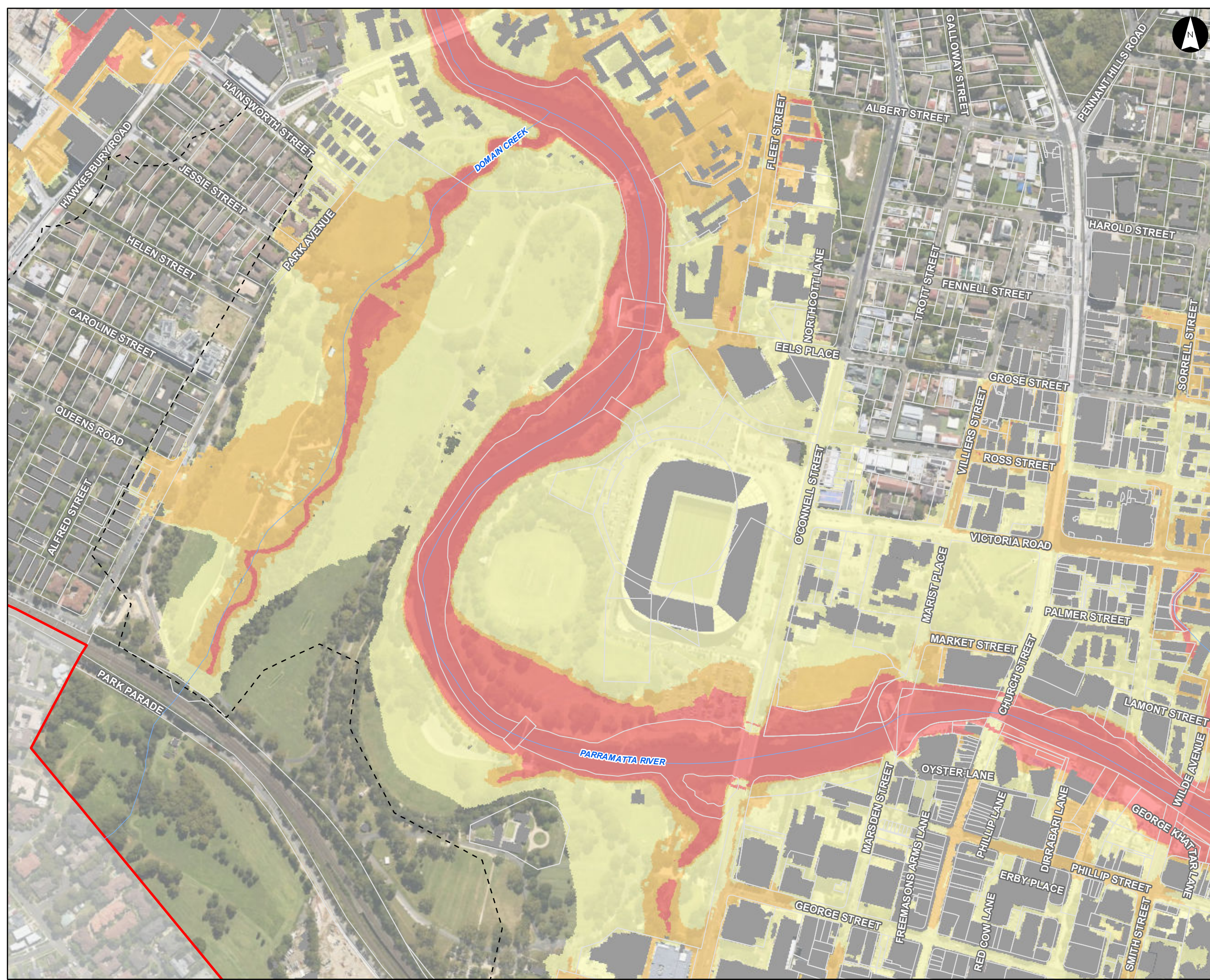

Risk Precinct Maps

Parramatta River Flood Study

Project Code: 59916074  
 Drawn By: AS, Checked By: MM  
 Map: 59916074-GS-027-FloodRiskPrecincts5k.mxd  
 Rev: 06  
 Date: 2023-05-30

Legend

- Study Area
  - Watercourse
  - Cadastre
  - Building Footprint
  - Tuflow Model Extent
- Flood Risk Precincts**
- Low
  - Medium
  - High

Figure J2.23

Notes:  
 1. Coordinate System: GDA 1994 MGA Zone 56

References:  
 1. Base data supplied by NSW SS and Esri  
 2. Aerial imagery supplied by MetroMap  
 3. Cadastre (2015) supplied by PCC

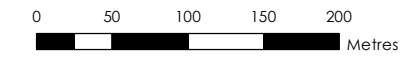

Scale at A3 1:5,000

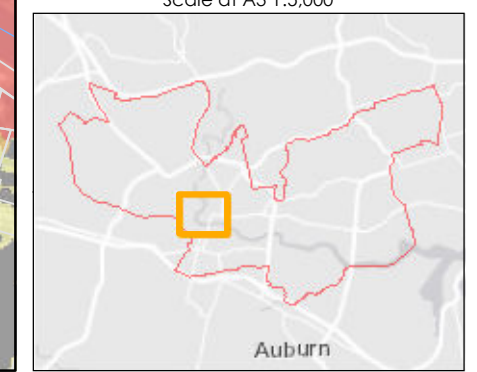





Risk Precinct Maps

Parramatta River Flood Study

Project Code: 59916074  
 Drawn By: AS, Checked By: MM  
 Map: 59916074-GS-027-FloodRiskPrecincts5k.mxd  
 Rev: 06  
 Date: 2023-05-30

Legend

- Study Area
  - Watercourse
  - Cadastre
  - Building Footprint
  - Tuflow Model Extent
- Flood Risk Precincts**
- Low
  - Medium
  - High

Figure J2.24

Notes:  
 1. Coordinate System: GDA 1994 MGA Zone 56

References:  
 1. Base data supplied by NSW SS and Esri  
 2. Aerial imagery supplied by MetroMap  
 3. Cadastre (2015) supplied by PCC

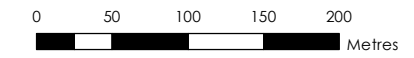

Scale at A3 1:5,000

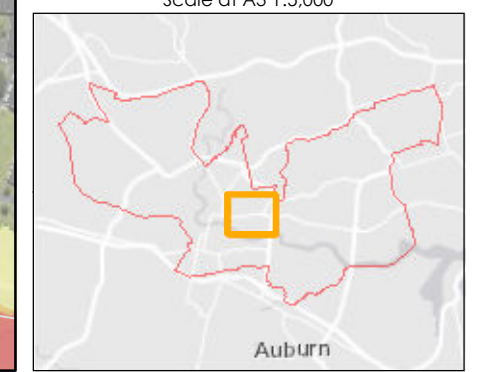

This document has been prepared based on information provided by others as cited in the data sources. Stantec has not verified the accuracy and/or completeness of this information and shall not be responsible for any errors or omissions which may be incorporated herein as a result. Stantec assumes no responsibility for data supplied in electronic format, and the recipient accepts full responsibility for verifying the accuracy and completeness of the data.



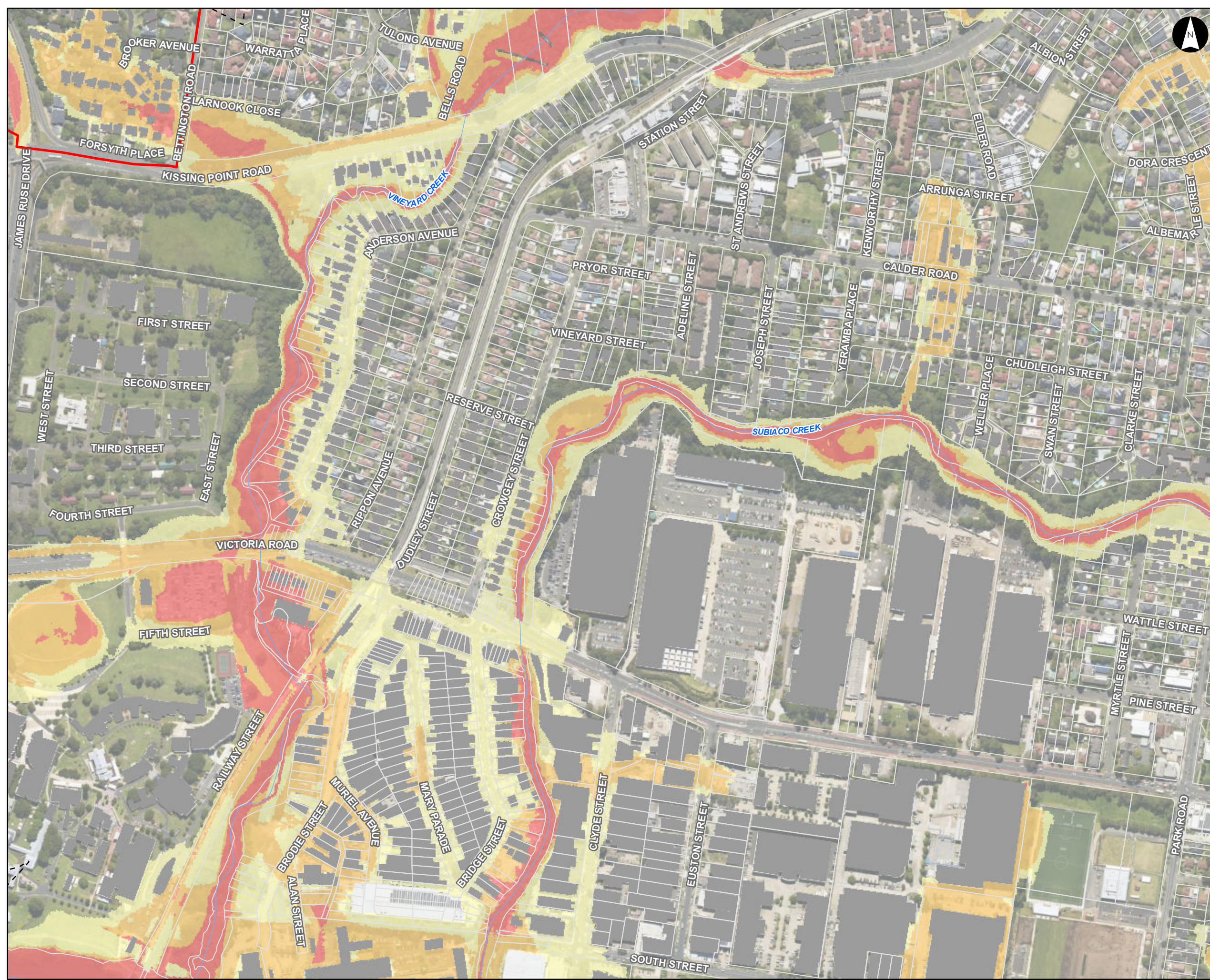

Risk Precinct Maps

Parramatta River Flood Study

Project Code: 59916074  
 Drawn By: AS, Checked By: MM  
 Map: 59916074-GS-027-  
 FloodRiskPrecincts5k.mxd  
 Rev: 06  
 Date: 2023-05-30

Legend

- Study Area
- Watercourse
- Cadastre
- Building Footprint
- Tuflow Model Extent
- Flood Risk Precincts**
- Low
- Medium
- High

Figure J2.25

Notes:  
 1. Coordinate System: GDA 1994 MGA Zone 56

References:  
 1. Base data supplied by NSW SS and Esri  
 2. Aerial imagery supplied by MetroMap  
 3. Cadastre (2015) supplied by PCC

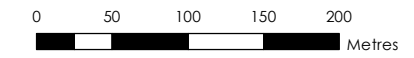

Scale at A3 1:5,000

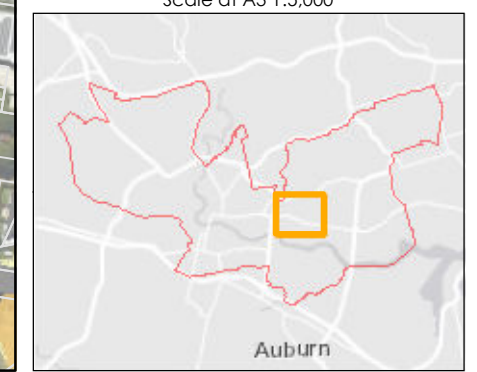

This document has been prepared based on information provided by others as cited in the data sources. Stantec has not verified the accuracy and/or completeness of this information and shall not be responsible for any errors or omissions which may be incorporated herein as a result. Stantec assumes no responsibility for data supplied in electronic format, and the recipient accepts full responsibility for verifying the accuracy and completeness of the data.





Risk Precinct Maps

Parramatta River Flood Study

Project Code: 59916074  
 Drawn By: AS, Checked By: MM  
 Map: 59916074-GS-027-FloodRiskPrecincts5k.mxd  
 Rev: 06  
 Date: 2023-05-30

Legend

- Study Area
- Watercourse
- Cadastre
- Building Footprint
- Tuflow Model Extent

Flood Risk Precincts

- Low
- Medium
- High

Figure J2.26

Notes:  
 1. Coordinate System: GDA 1994 MGA Zone 56

- References:
1. Base data supplied by NSW SS and Esri
  2. Aerial imagery supplied by MetroMap
  3. Cadastre (2015) supplied by PCC

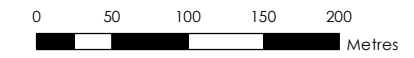

Scale at A3 1:5,000

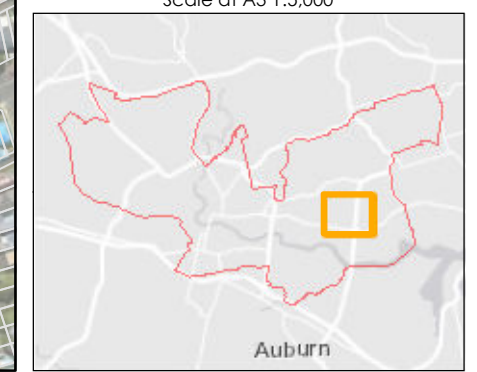

This document has been prepared based on information provided by others as cited in the data sources. Stantec has not verified the accuracy and/or completeness of this information and shall not be responsible for any errors or omissions which may be incorporated herein as a result. Stantec assumes no responsibility for data supplied in electronic format, and the recipient accepts full responsibility for verifying the accuracy and completeness of the data.



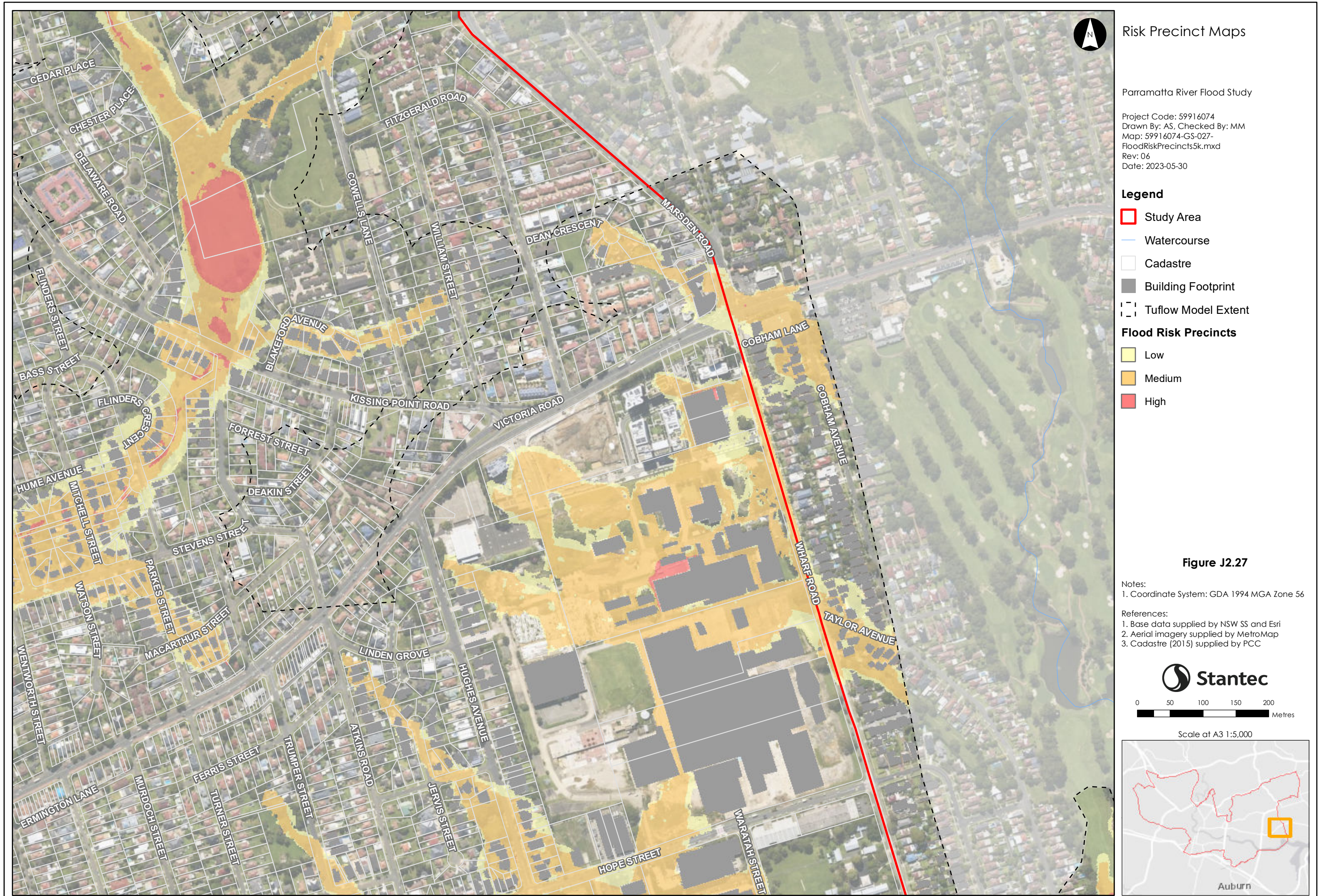

This document has been prepared based on information provided by others as cited in the data sources. Stantec has not verified the accuracy and/or completeness of this information and shall not be responsible for any errors or omissions which may be incorporated herein as a result. Stantec assumes no responsibility for data supplied in electronic format, and the recipient accepts full responsibility for verifying the accuracy and completeness of the data.



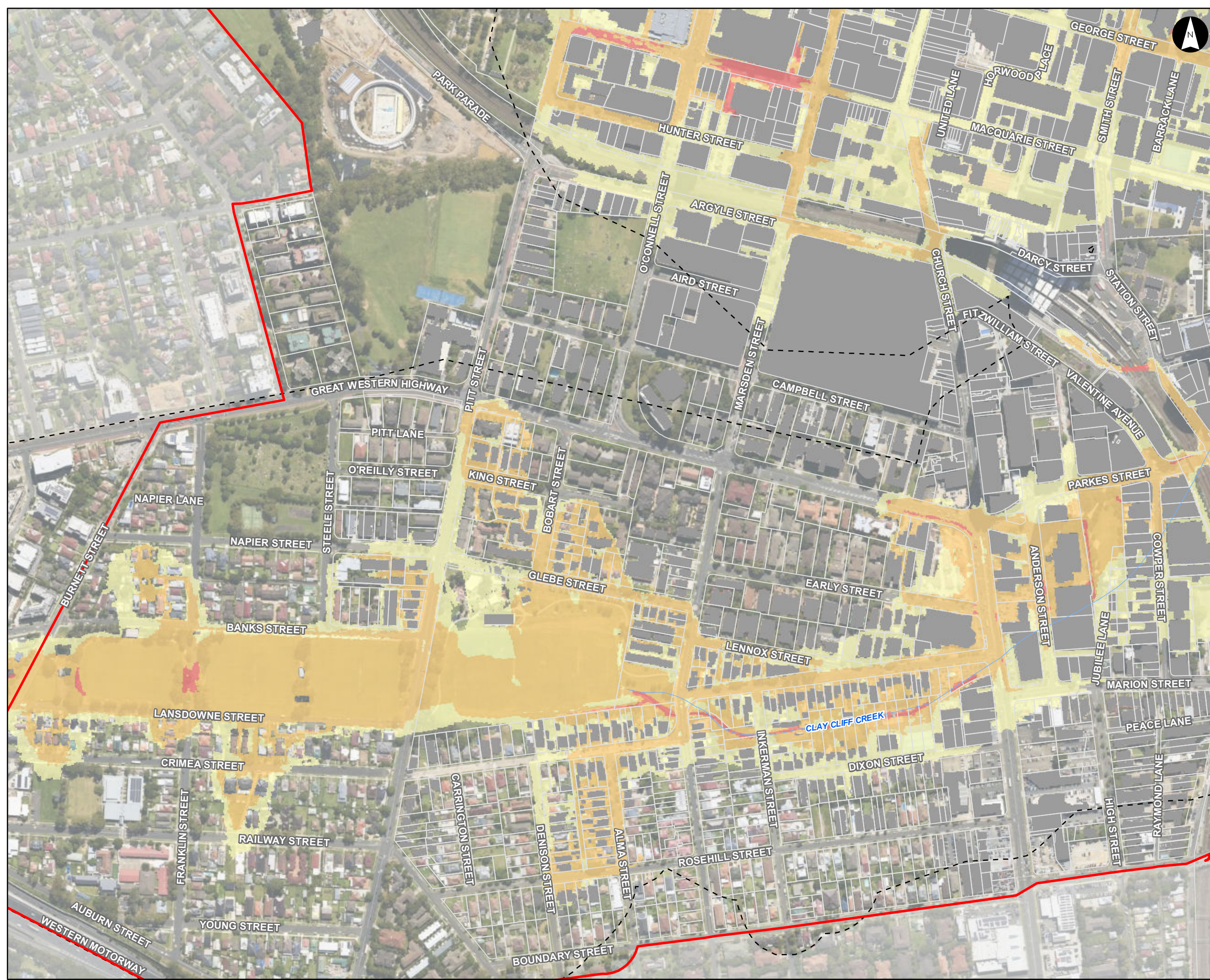

## Risk Precinct Maps

Parramatta River Flood Study

Project Code: 59916074  
Drawn By: AS, Checked By: MM  
Map: 59916074-GS-027-FloodRiskPrecincts5k.mxd  
Rev: 06  
Date: 2023-05-30

### Legend

- Study Area
- Watercourse
- Cadastre
- Building Footprint
- Tuflow Model Extent
- Flood Risk Precincts**
  - Low
  - Medium
  - High

Figure J2.28

- Notes:
- Coordinate System: GDA 1994 MGA Zone 56
- References:
- Base data supplied by NSW SS and Esri
  - Aerial imagery supplied by MetroMap
  - Cadastrre (2015) supplied by PCC

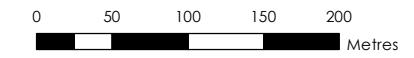

Scale at A3 1:5,000

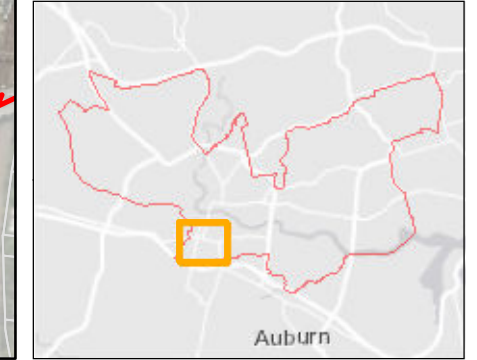

This document has been prepared based on information provided by others as cited in the data sources. Stantec has not verified the accuracy and/or completeness of this information and shall not be responsible for any errors or omissions which may be incorporated herein as a result. Stantec assumes no responsibility for data supplied in electronic format, and the recipient accepts full responsibility for verifying the accuracy and completeness of the data.



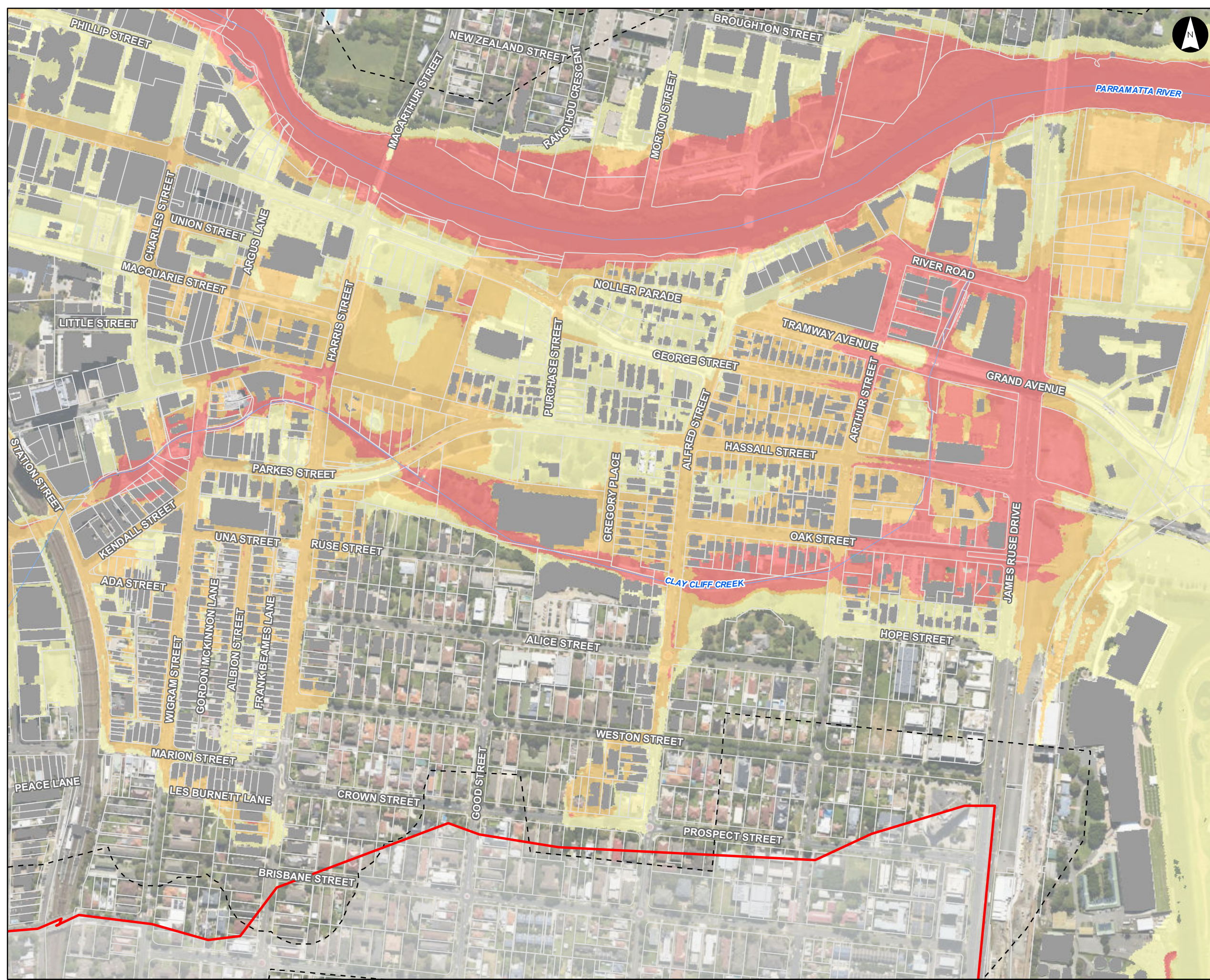

Risk Precinct Maps

Parramatta River Flood Study

Project Code: 59916074  
 Drawn By: AS, Checked By: MM  
 Map: 59916074-GS-027-  
 FloodRiskPrecincts5k.mxd  
 Rev: 06  
 Date: 2023-05-30

Legend

- Study Area
  - Watercourse
  - Cadastre
  - Building Footprint
  - Tuflow Model Extent
- Flood Risk Precincts**
- Low
  - Medium
  - High

Figure J2.29

Notes:  
 1. Coordinate System: GDA 1994 MGA Zone 56

References:  
 1. Base data supplied by NSW SS and Esri  
 2. Aerial imagery supplied by MetroMap  
 3. Cadastre (2015) supplied by PCC

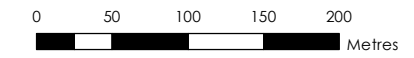

Scale at A3 1:5,000

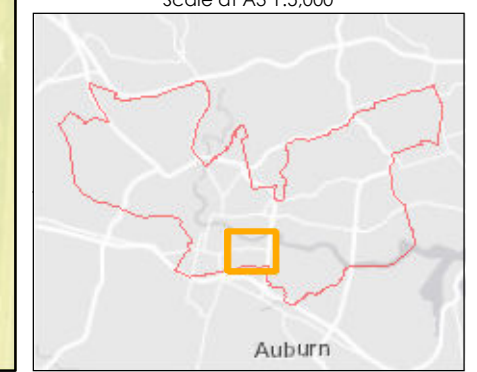

This document has been prepared based on information provided by others as cited in the data sources. Stantec has not verified the accuracy and/or completeness of this information and shall not be responsible for any errors or omissions which may be incorporated herein as a result. Stantec assumes no responsibility for data supplied in electronic format, and the recipient accepts full responsibility for verifying the accuracy and completeness of the data.



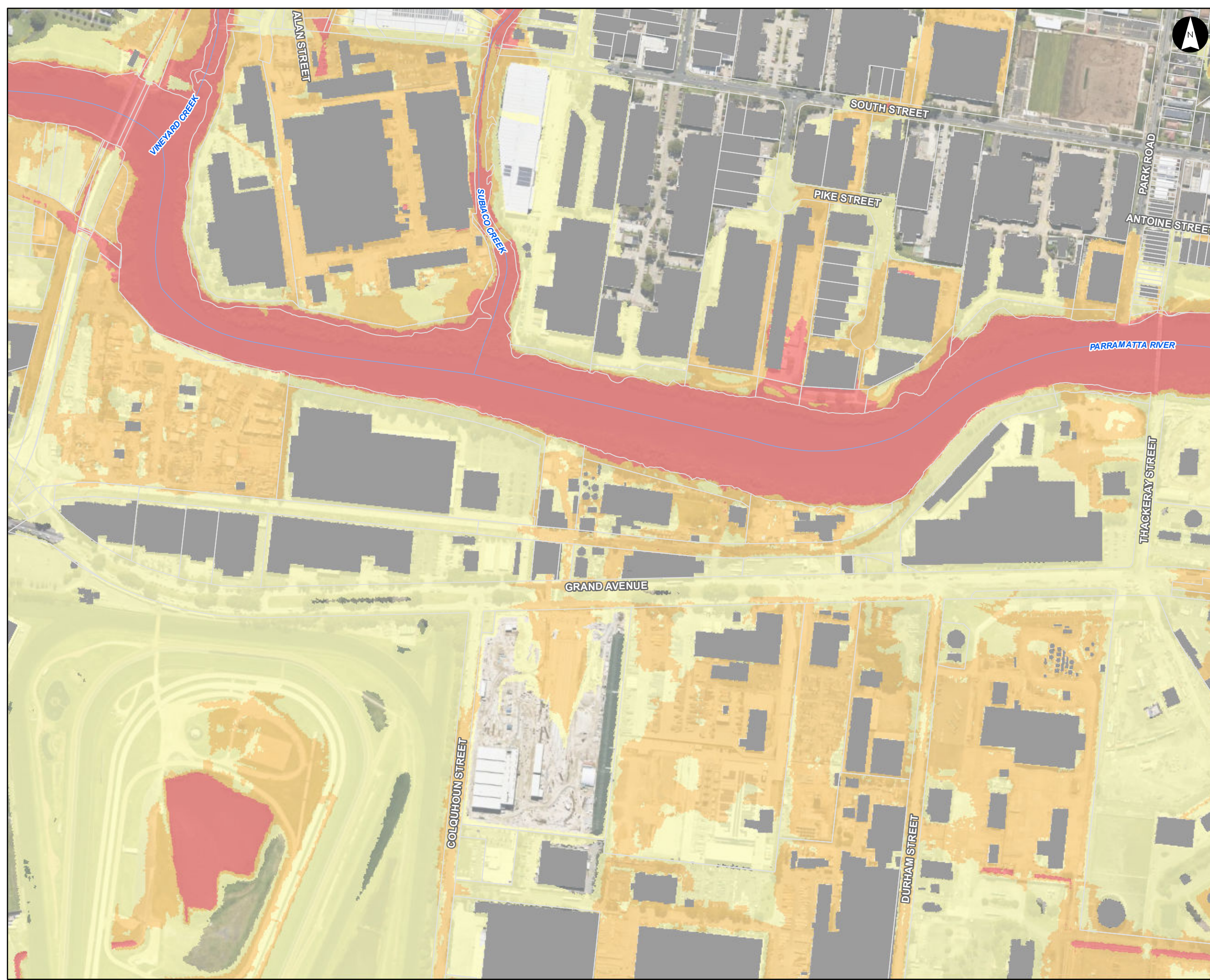

Risk Precinct Maps

Parramatta River Flood Study

Project Code: 59916074  
 Drawn By: AS, Checked By: MM  
 Map: 59916074-GS-027-  
 FloodRiskPrecincts5k.mxd  
 Rev: 06  
 Date: 2023-05-30

Legend

- Study Area
  - Watercourse
  - Cadastre
  - Building Footprint
  - Tuflow Model Extent
- Flood Risk Precincts**
- Low
  - Medium
  - High

Figure J2.30

Notes:  
 1. Coordinate System: GDA 1994 MGA Zone 56

References:  
 1. Base data supplied by NSW SS and Esri  
 2. Aerial imagery supplied by MetroMap  
 3. Cadastre (2015) supplied by PCC

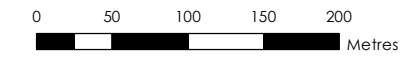

Scale at A3 1:5,000

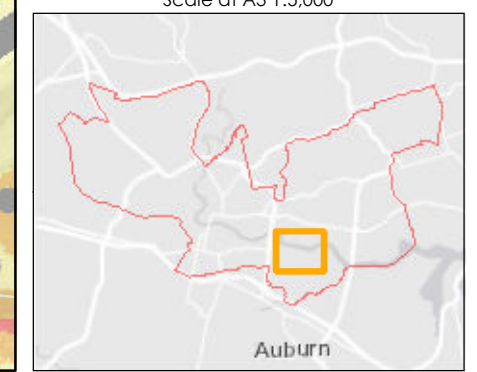

This document has been prepared based on information provided by others as cited in the data sources. Stantec has not verified the accuracy and/or completeness of this information and shall not be responsible for any errors or omissions which may be incorporated herein as a result. Stantec assumes no responsibility for data supplied in electronic format, and the recipient accepts full responsibility for verifying the accuracy and completeness of the data.



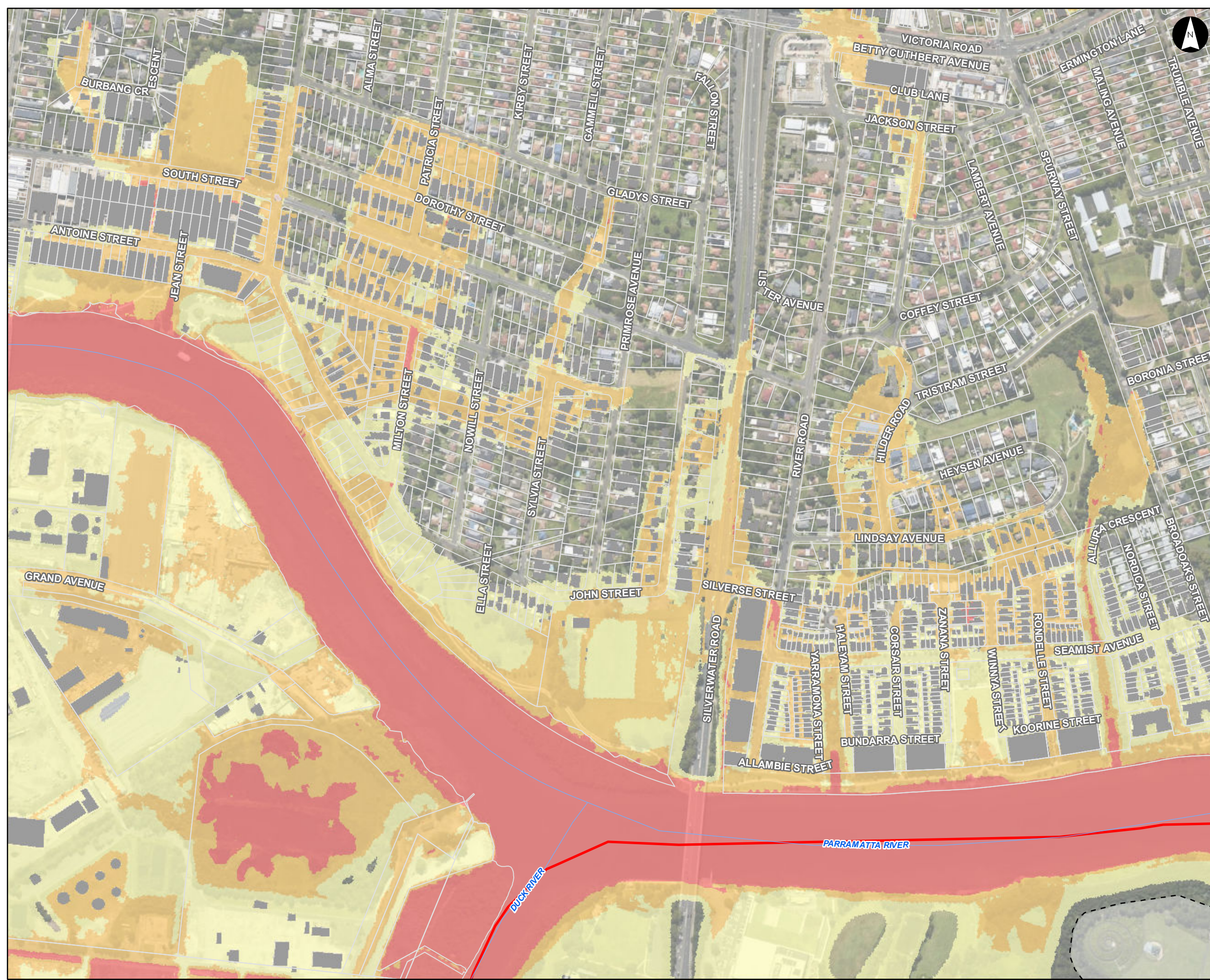





## Risk Precinct Maps

Parramatta River Flood Study

Project Code: 59916074  
Drawn By: AS, Checked By: MM  
Map: 59916074-GS-027-  
FloodRiskPrecincts5k.mxd  
Rev: 06  
Date: 2023-05-30

### Legend

-  Study Area
-  Watercourse
-  Cadastre
-  Building Footprint
-  Tuflow Model Extent

### Flood Risk Precincts

-  Low
-  Medium
-  High

Figure J2.31

Notes:  
1. Coordinate System: GDA 1994 MGA Zone 56

References:  
1. Base data supplied by NSW SS and Esri  
2. Aerial imagery supplied by MetroMap  
3. Cadastre (2015) supplied by PCC

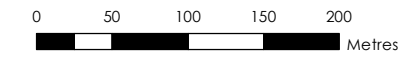

Scale at A3 1:5,000

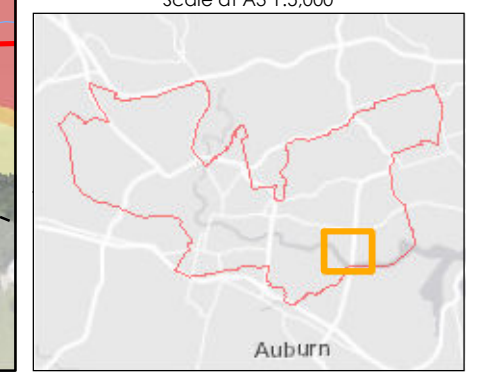



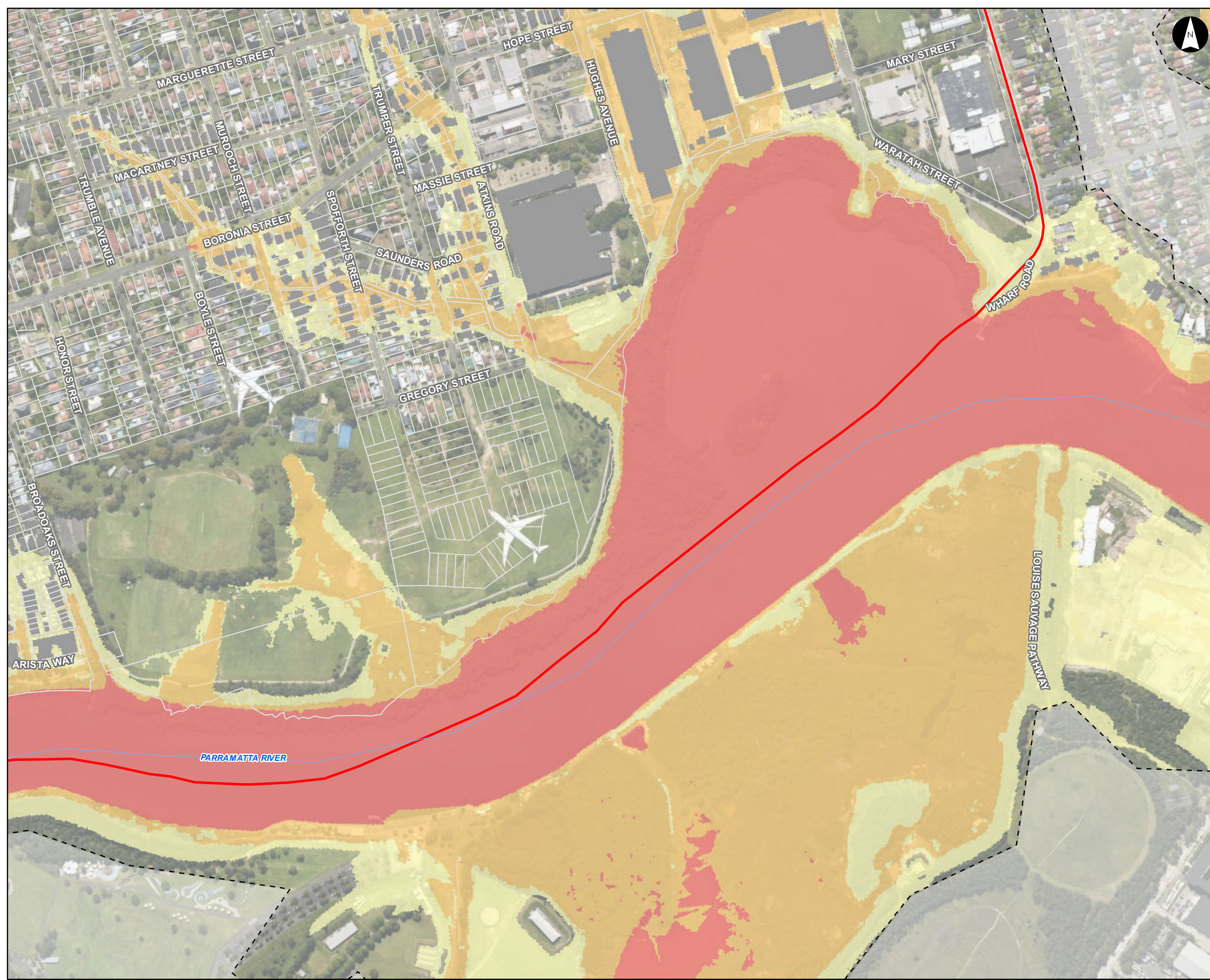

Risk Precinct Maps

Parramatta River Flood Study

Project Code: 59916074  
 Drawn By: AS, Checked By: MM  
 Map: 59916074-GS-027-  
 FloodRiskPrecincts5k.mxd  
 Rev: 06  
 Date: 2023-05-30

Legend

- Study Area
- Watercourse
- Cadastre
- Building Footprint
- Tuflow Model Extent

Flood Risk Precincts

- Low
- Medium
- High

Figure J2.32

Notes:  
 1. Coordinate System: GDA 1994 MGA Zone 56

References:  
 1. Base data supplied by NSW SS and Esri  
 2. Aerial imagery supplied by MetroMap  
 3. Cadastre (2015) supplied by PCC

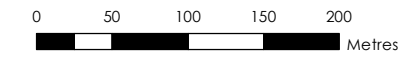

Scale at A3 1:5,000

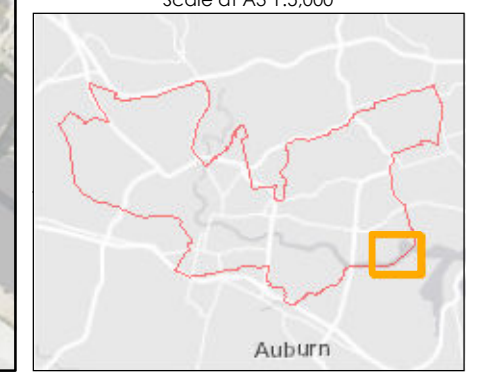

This document has been prepared based on information provided by others as cited in the data sources. Stantec has not verified the accuracy and/or completeness of this information and shall not be responsible for any errors or omissions which may be incorporated herein as a result. Stantec assumes no responsibility for data supplied in electronic format, and the recipient accepts full responsibility for verifying the accuracy and completeness of the data.



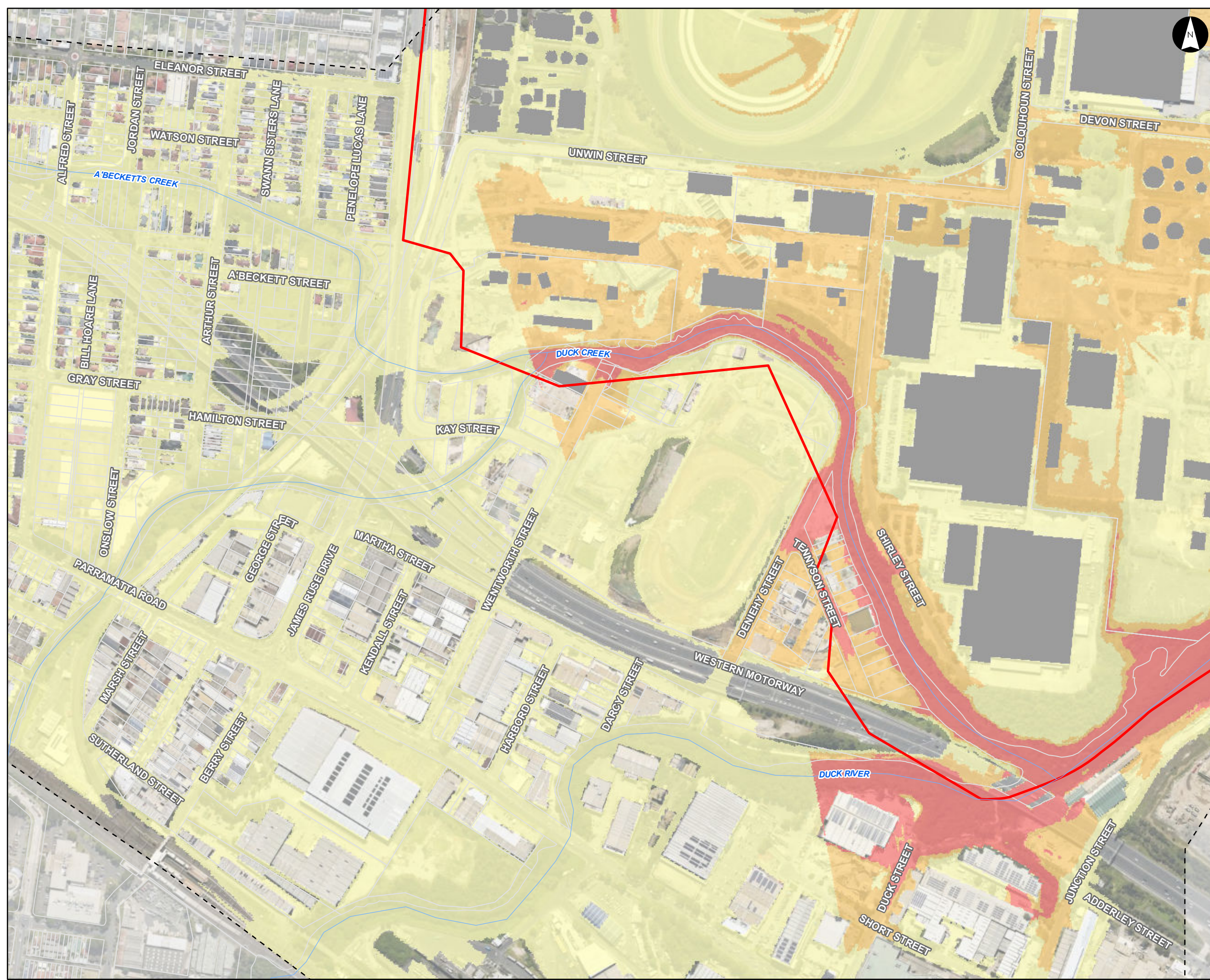

Risk Precinct Maps

Parramatta River Flood Study

Project Code: 59916074  
 Drawn By: AS, Checked By: MM  
 Map: 59916074-GS-027-  
 FloodRiskPrecincts5k.mxd  
 Rev: 06  
 Date: 2023-05-30

Legend

- Study Area
  - Watercourse
  - Cadastre
  - Building Footprint
  - Tuflow Model Extent
- Flood Risk Precincts**
- Low
  - Medium
  - High

Figure J2.33

Notes:  
 1. Coordinate System: GDA 1994 MGA Zone 56

References:  
 1. Base data supplied by NSW SS and Esri  
 2. Aerial imagery supplied by MetroMap  
 3. Cadastre (2015) supplied by PCC

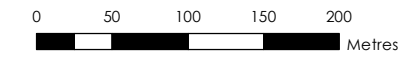

Scale at A3 1:5,000

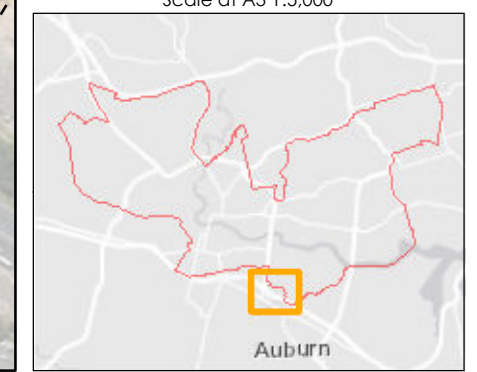

This document has been prepared based on information provided by others as cited in the data sources. Stantec has not verified the accuracy and/or completeness of this information and shall not be responsible for any errors or omissions which may be incorporated herein as a result. Stantec assumes no responsibility for data supplied in electronic format, and the recipient accepts full responsibility for verifying the accuracy and completeness of the data.



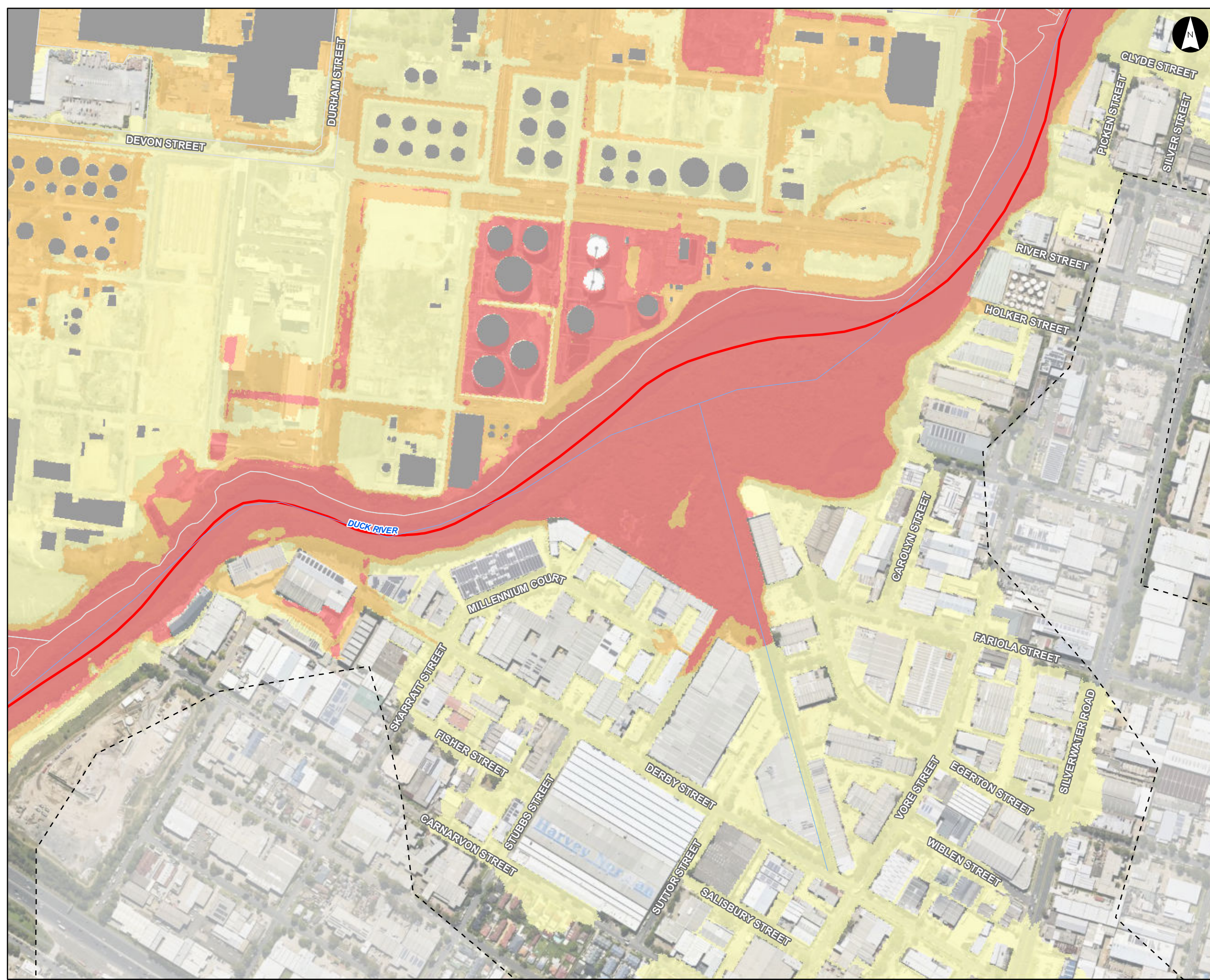

Risk Precinct Maps  
 Parramatta River Flood Study  
 Project Code: 59916074  
 Drawn By: AS, Checked By: MM  
 Map: 59916074-GS-027-FloodRiskPrecincts5k.mxd  
 Rev: 06  
 Date: 2023-05-30

- Legend**
- Study Area
  - Watercourse
  - Cadastre
  - Building Footprint
  - Tuflow Model Extent
- Flood Risk Precincts**
- Low
  - Medium
  - High

Figure J2.34

Notes:  
 1. Coordinate System: GDA 1994 MGA Zone 56

References:  
 1. Base data supplied by NSW SS and Esri  
 2. Aerial imagery supplied by MetroMap  
 3. Cadastre (2015) supplied by PCC

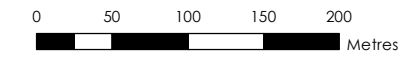

Scale at A3 1:5,000

